

Rosary House, First Floor Plan
Scale 1:100

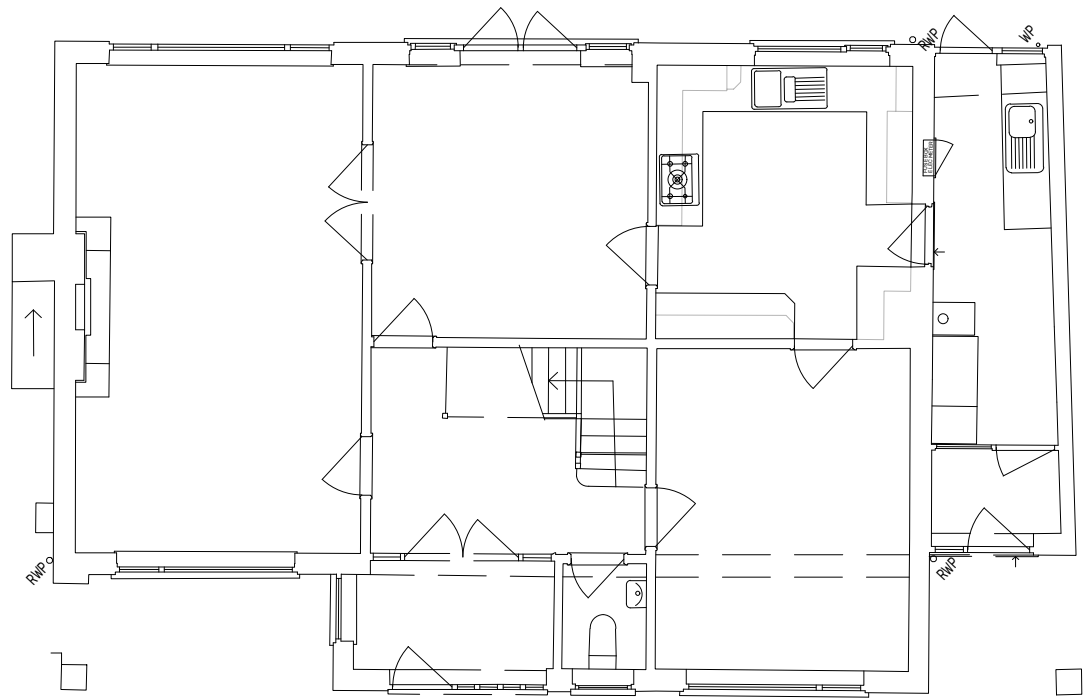

Rosary House, Ground Floor Plan
Scale 1:100

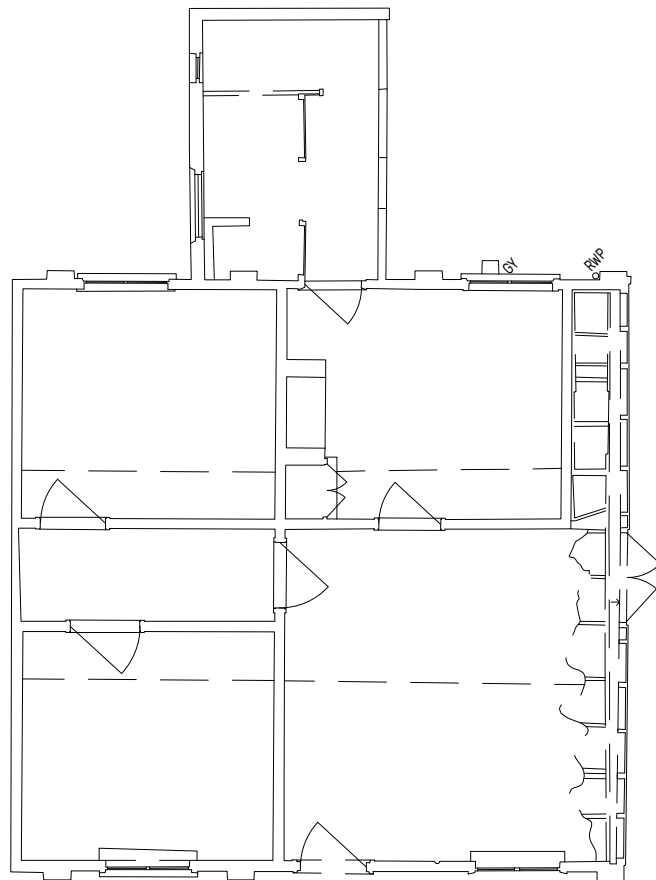

Annex, Ground Floor Plan
Scale 1:100

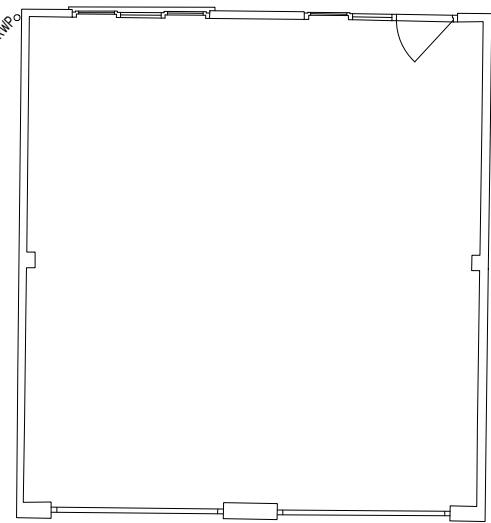

Garage, Ground Floor Plan
Scale 1:100



Neighbouring Property
Scale 1:100

Annex, Front Elevation
Scale 1:100

Rosary House, Front Elevation
Scale 1:100

Garage, Front Elevation
Scale 1:100

Neighbouring Property
Scale 1:100



Rosary House, Side Elevation
Scale 1:100

Garage, Side Elevation
Scale 1:100



Rosary House, Front Elevation
Scale 1:100

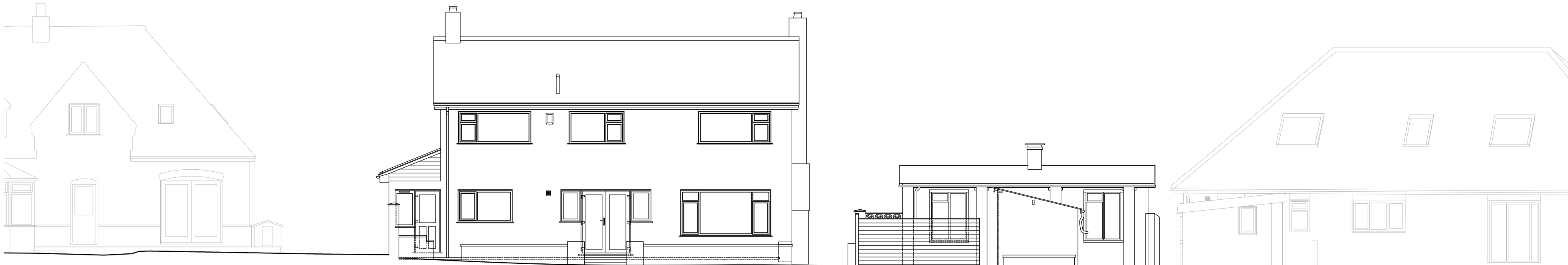

Neighbouring Property
Scale 1:100

Rosary House, Rear Elevation
Scale 1:100

Annex, Rear Elevation
Scale 1:100

Neighbouring Property
Scale 1:100

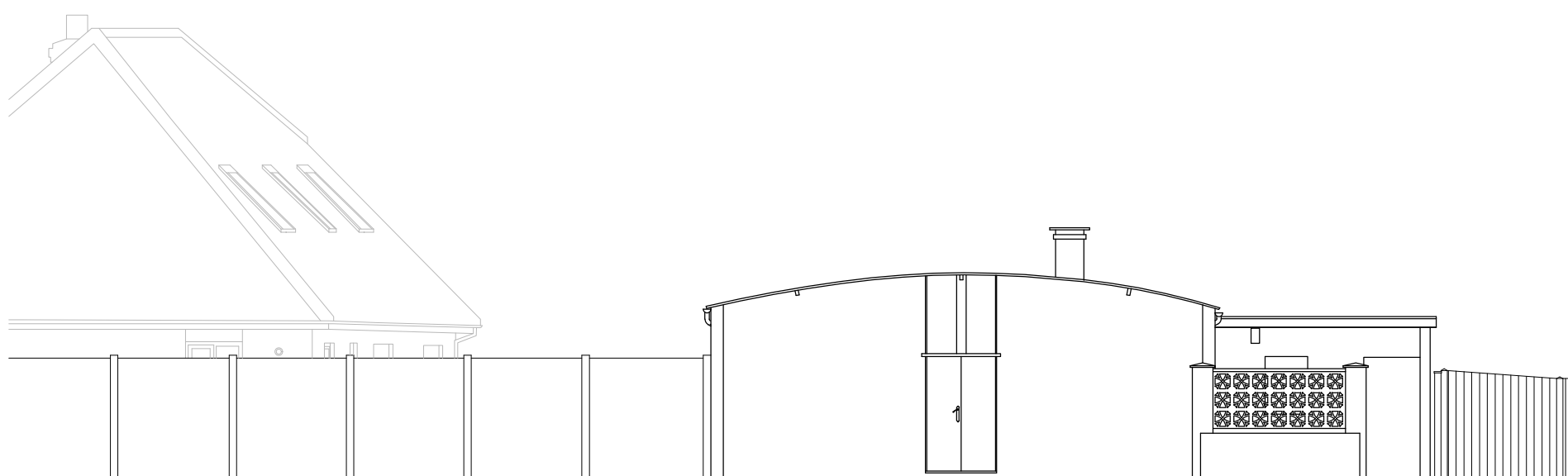

Annex, Side Elevation
Scale 1:100

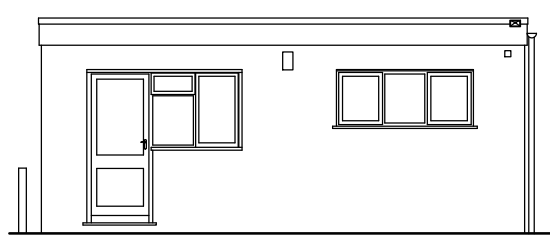

Garage, Front Elevation
Scale 1:100

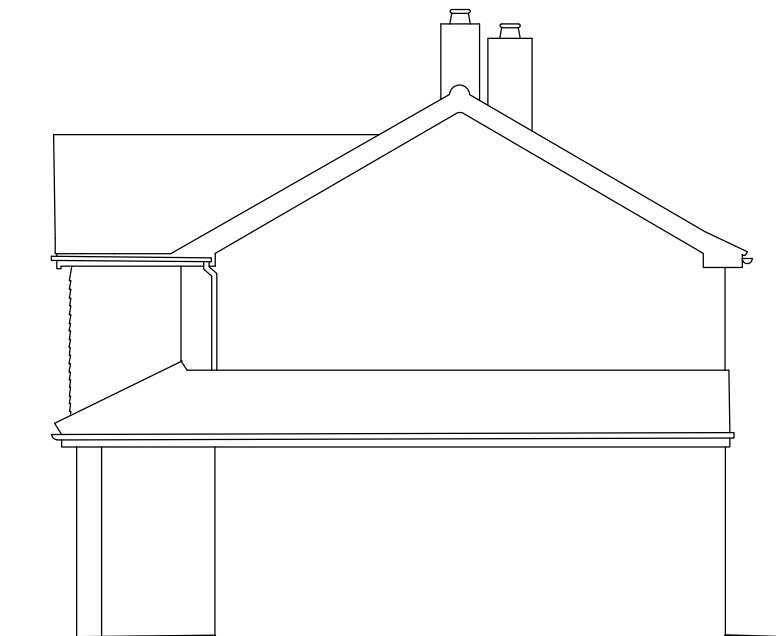

Rosary House, Side Elevation
Scale 1:100

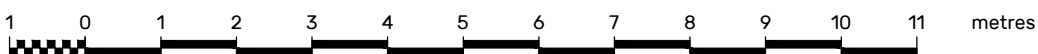

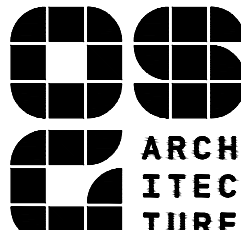
BG	A	07.12.21	Existing Properties Updated
Rev By:	Rev:	Date:	Description:
		<div>The Wyseplan Building, Occupation Road, Wye, Ashford, Kent, TN25 5EN 01233 612 148</div> <div>www.osgarchitecture.com</div>	
Project Title:			
<div>Proposed New Development At Rosary House Aerodrome Road, Bekesbourne Canterbury</div>			
Drawing Description:			
<div>Existing Rosary House Floor Plans and Elevations</div>			
Scale @ A1: 1:100		Date: Oct 2021	
Drawn By: DT		Checked By: DT	
Purpose:			
PLANNING			
Drawing No: 20-0933 - 40			Rev: A
Notes:			
<div><div>– Drawing may be scaled for planning and land registry only, not for construction purposes.</div><div>– The contractor is responsible for checking dimensions, tolerances and references. Report all discrepancies to OSG Architecture Limited before proceeding with the works.</div><div>– Where an item is covered by drawings to different scales the larger scale drawing is to be worked to.</div></div>			
COPYRIGHT: OSG Architecture Limited own the copyright to this drawing. Their written consent must be obtained before this drawing is copied or used for any purpose other than the one for which it was supplied.			