

PROPOSED FLOOR PLAN
1:100 @A1

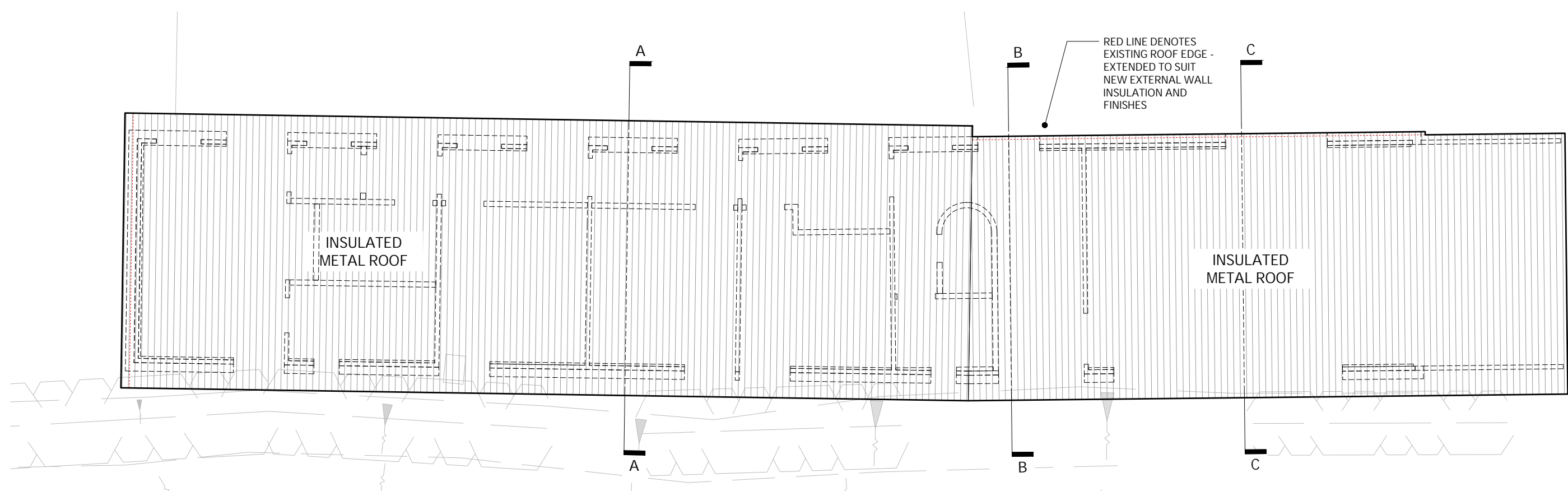

PROPOSED ROOF PLAN
1:100 @A1

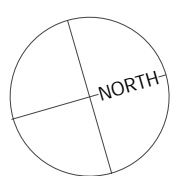
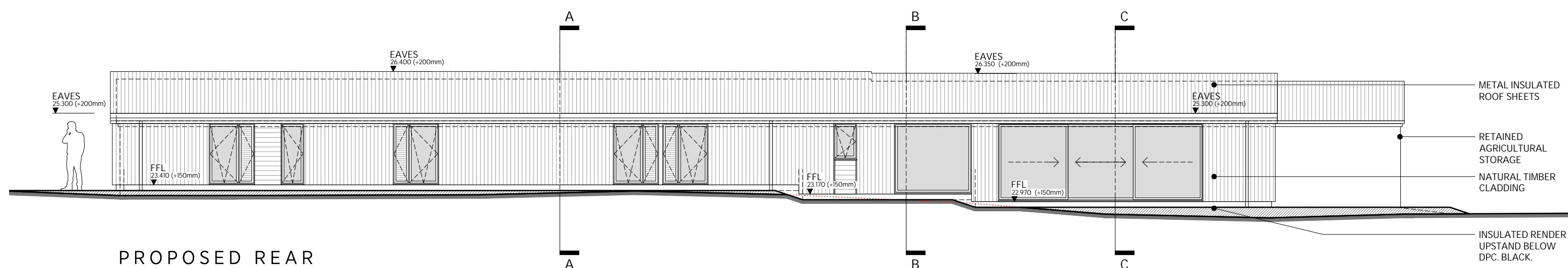
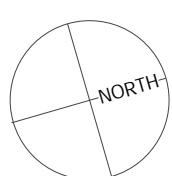

PROPOSED REAR
(EAST) ELEVATION
1:100 @A1

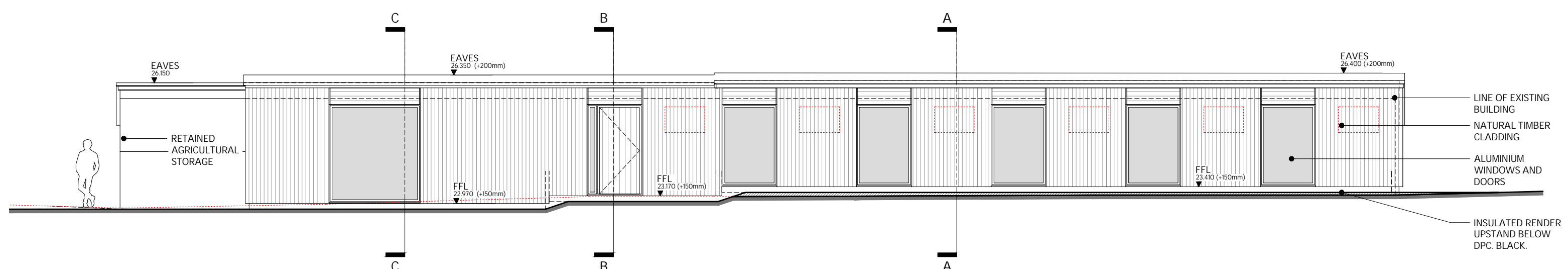

PROPOSED FRONT
(WEST) ELEVATION
1:100 @A1

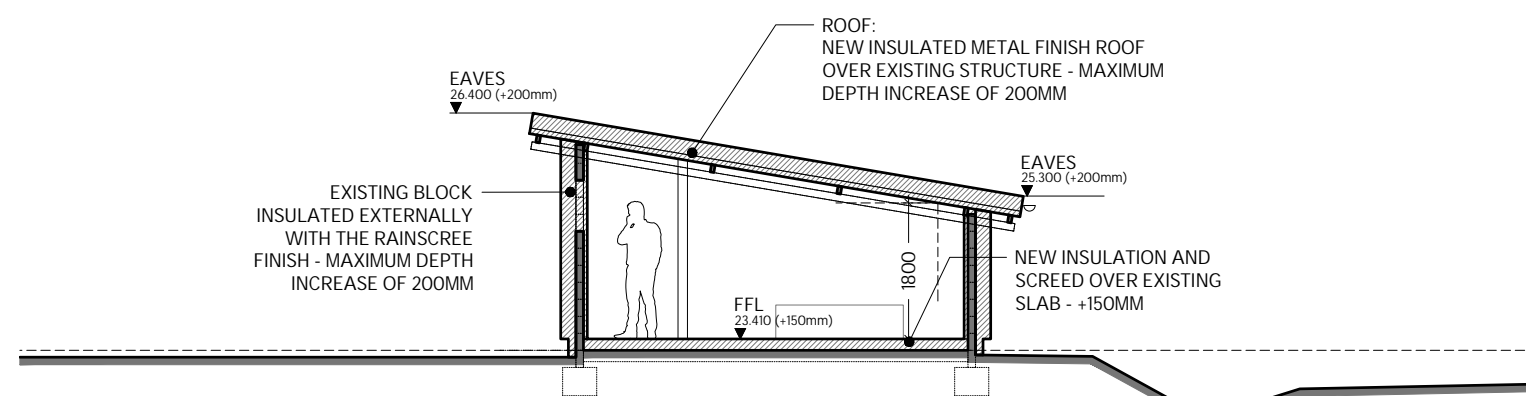

PROPOSED SECTION A-A
1:100 @A1

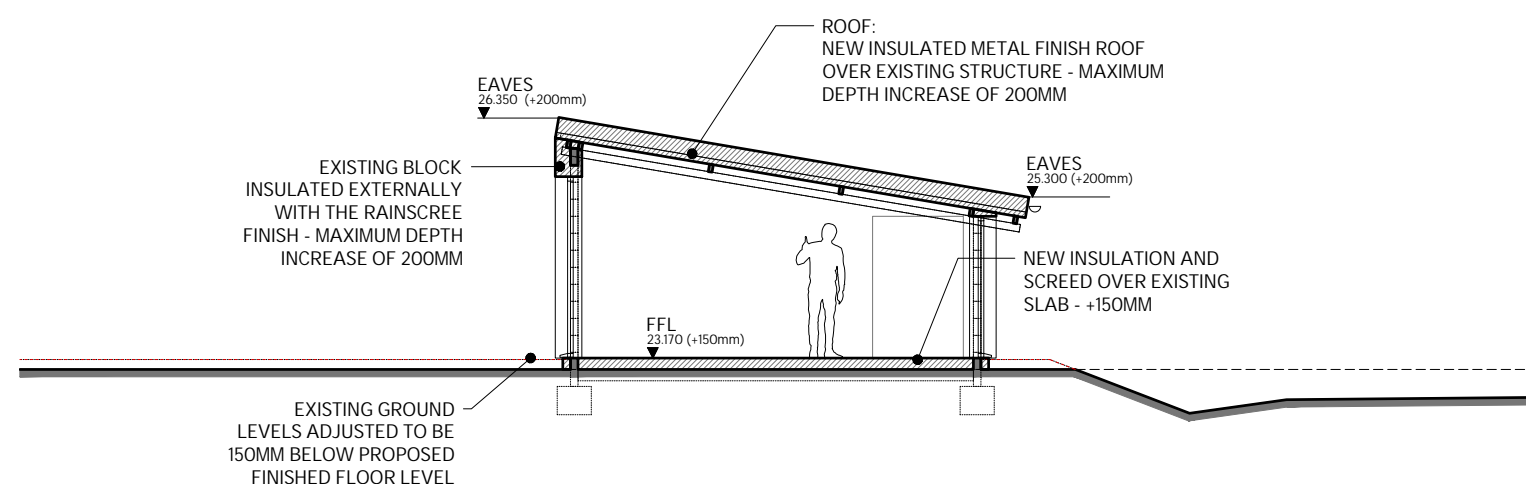

PROPOSED SECTION B-B
1:100 @A1

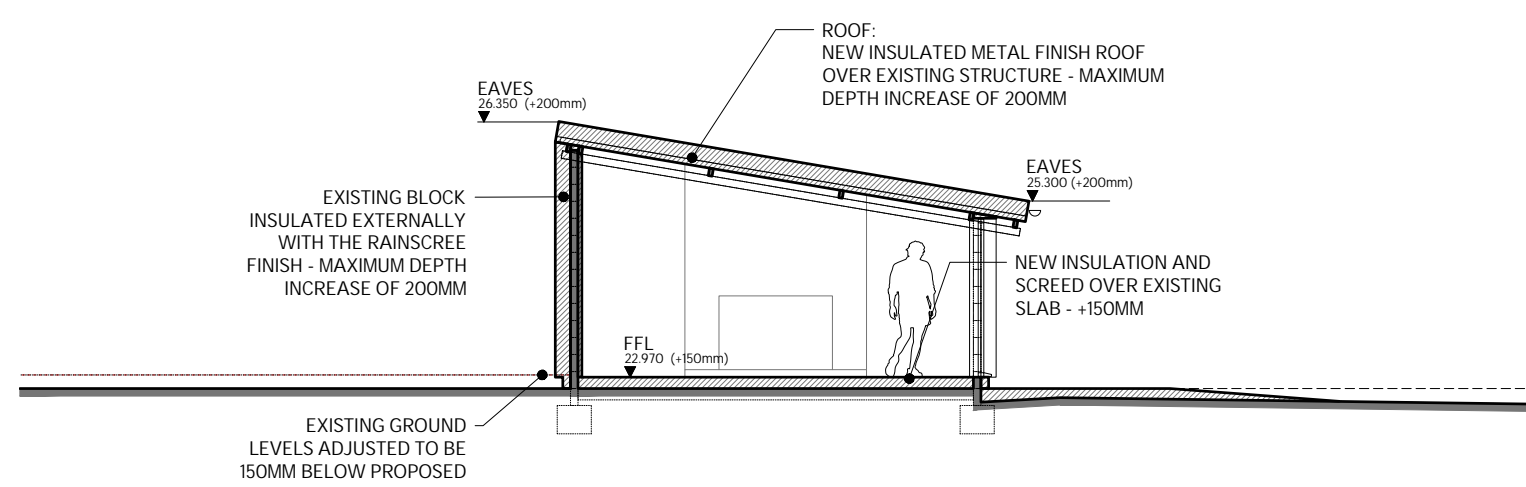

PROPOSED SECTION C-C
1:100 @A1

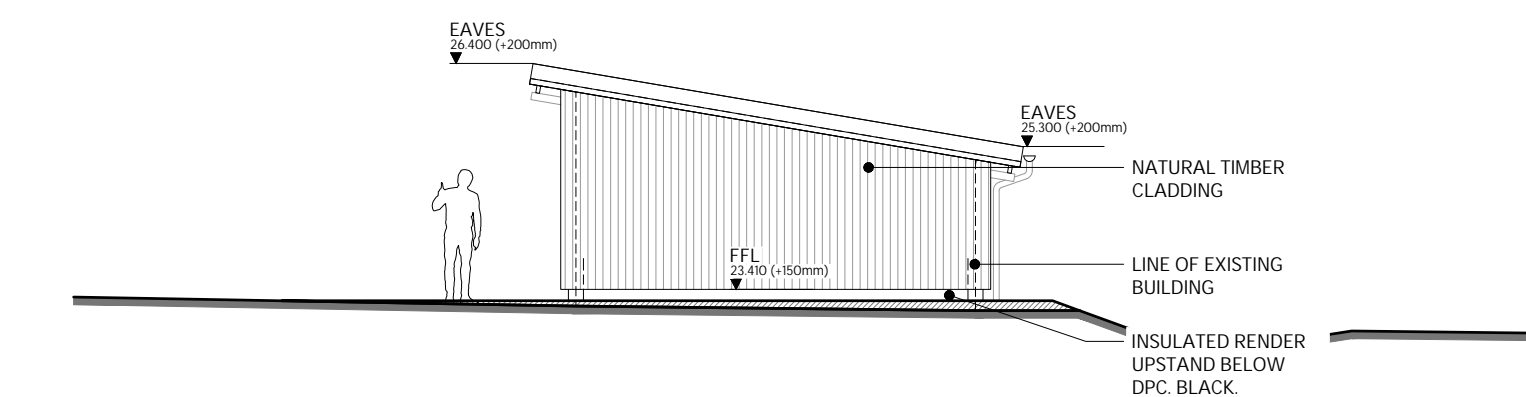

PROPOSED SIDE
(SOUTH) ELEVATION
1:100 @A1

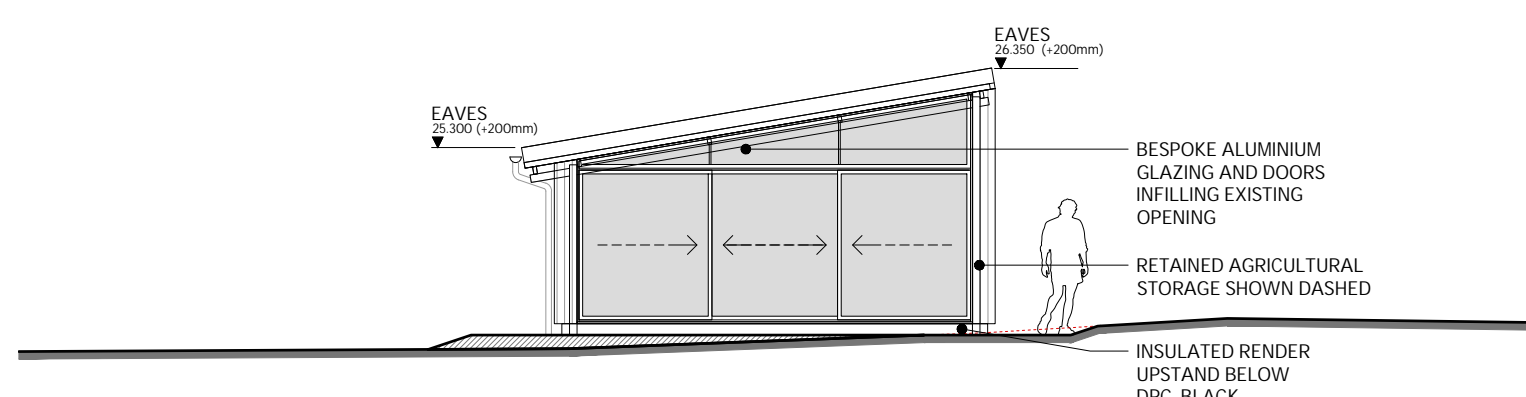

PROPOSED SIDE
(NORTH) ELEVATION
1:100 @A1

Do not scale from drawings - scale bars have been provided for planning purposes only. If a setting out dimension is required, please ask. When working with existing structures and services, any contractor is to check/ make own survey record against what is presented in these documents - in particular when below ground items are exposed. Drawings to be read in conjunction with any written specifications, schedules and specialist consultants design information.

Prince & Gisbey Architects owns the copyright of this drawing, which must not be reproduced in the whole or part without the written permission of Prince & Gisbey Architects.

Scale 1:100
0m 1 2 3 4 5 6 7m

STATUS
PLANNING SUBMISSION

Revision
D ISSUED FOR PLANNING SUBMISSION

Date
06.12.2024

AGRICULTURAL STORAGE BARN:

Conversion of existing barn into 4 bedroom (8 person) dwelling.

Existing GIFA: 172.6m²

Proposed GIFA: 149.7m²

Area of Storage: 2.5m² (not including wardrobes)

Bedroom 1: 13.1m²
(width = 3.4m)

Bedroom 2: 12.6m²
(width = 3.4m)

Bedroom 3: 12.6m²
(width = 3.4m)

PLANNING

prince&gisbey architects
RIBA Chartered Practice

enquiry@pandgarch.co.uk | www.pandgarch.co.uk | 51 Shamrock Ave, Whitstable, CT5 4EL
T: 07764 495 301 or 07970 625 236 | Prince & Gisbey Architects Ltd (co no: 12064082)

Project_Drawing Title: 402_PL_121
for: TOM LA DELL
Agricultural Storage Barn:
Proposed Plans and
Elevations

Revision:
D

Scale: 1:100 @ A1
Date: DECEMBER 2024
Drawn Chkd: BP MG
Originally printed at A1