

Do not scale this drawing
Architects to be informed of all discrepancies in dimensions
Contractor to check all dimensions on site
© This drawing is copyright

Revision	Date / Details	Revised by
P1	02/08/2019 First Issue	BB
P2	19/11/2019 Finish of retaining wall amended to Ragstone	BB

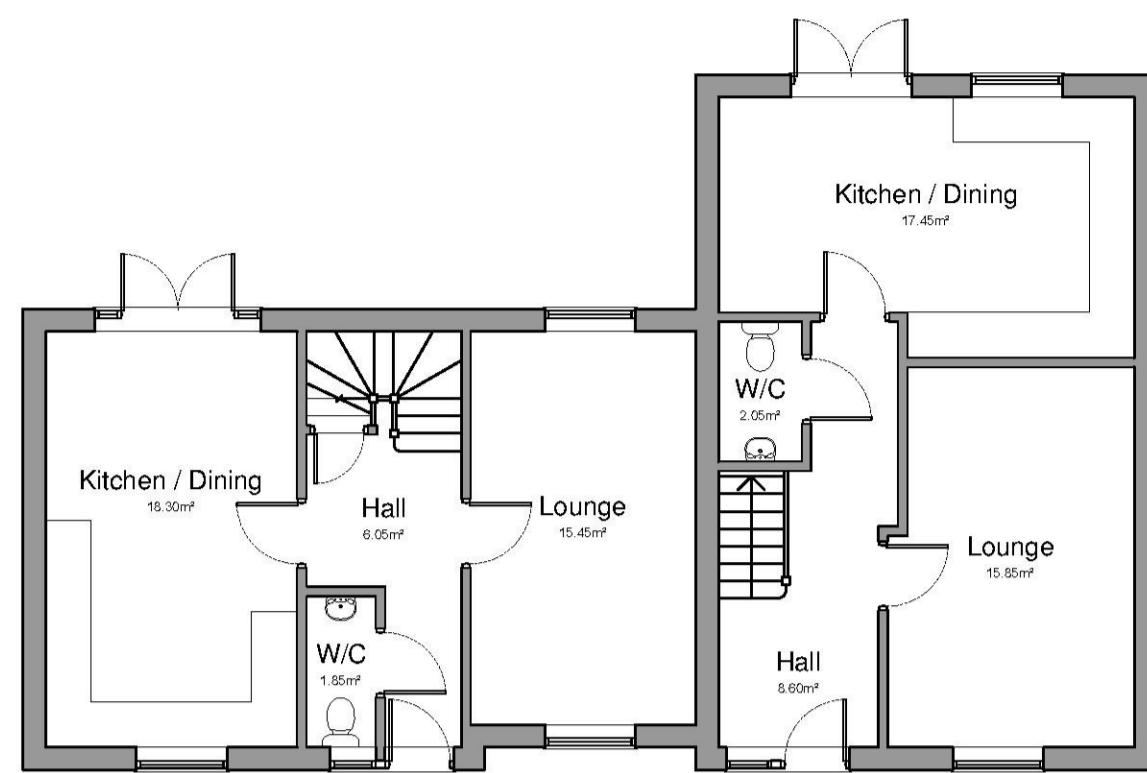

Proposed Ground Floor Plan 1:100

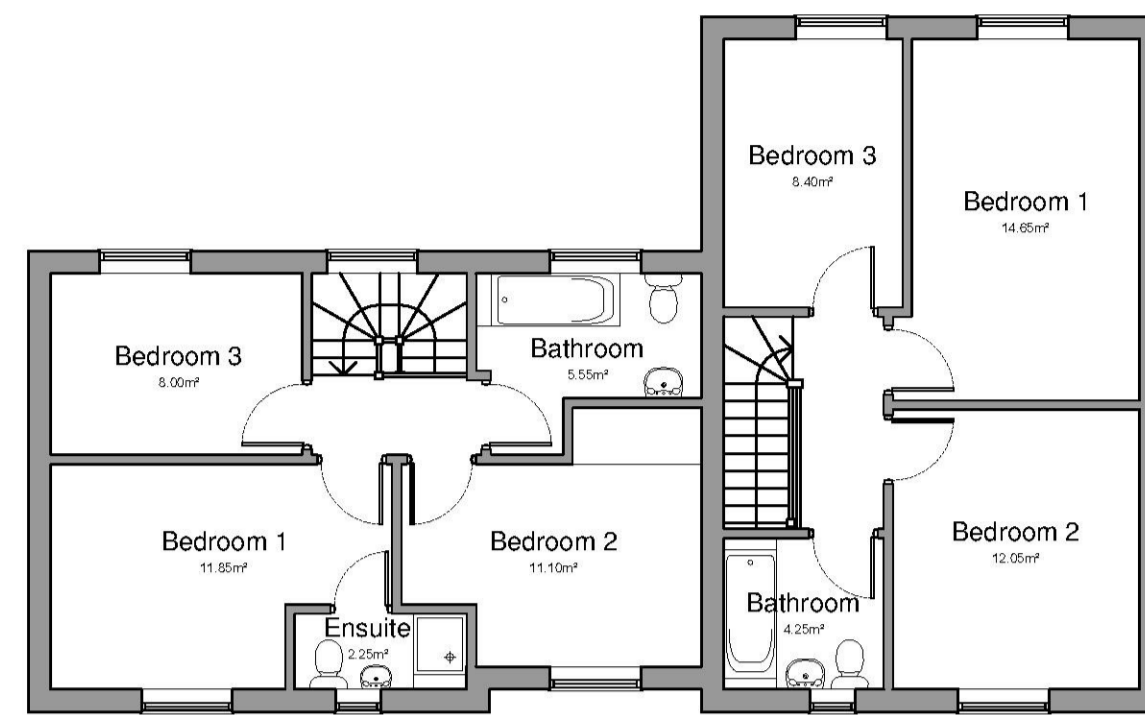

Proposed First Floor Plan 1:100

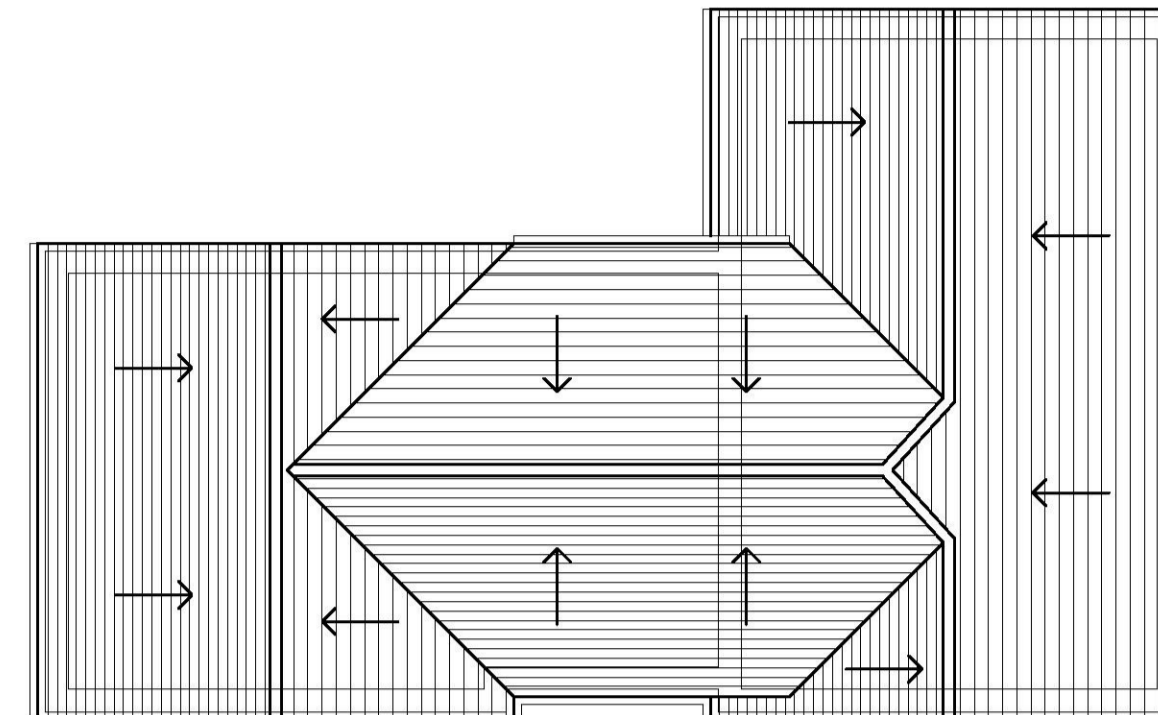

Proposed Roof Plan 1:100



Proposed North Elevation 1:100

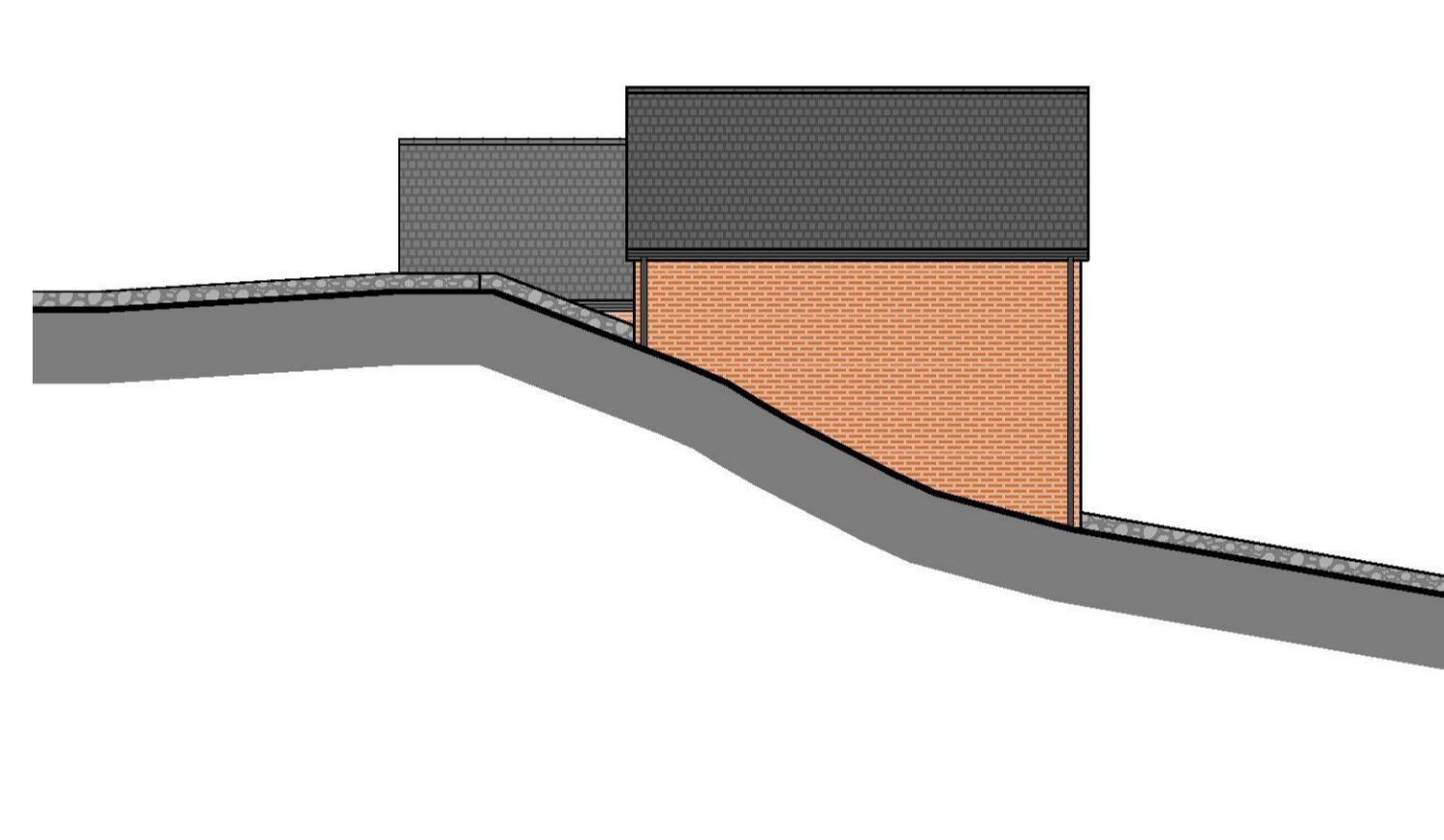

Proposed East Elevation 1:100



Proposed South Elevation 1:100

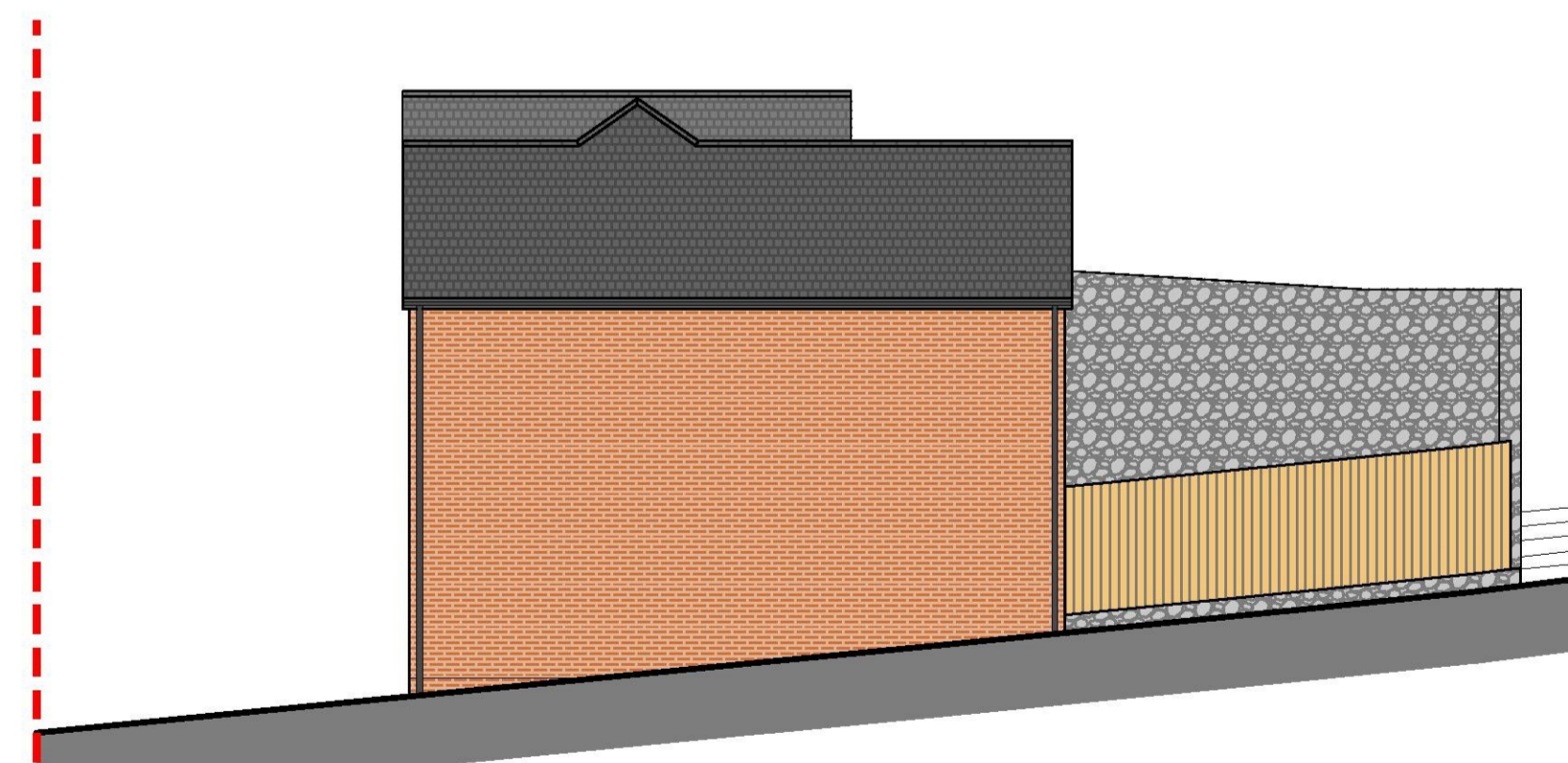

Proposed West Elevation 1:100

Key: External Finishes

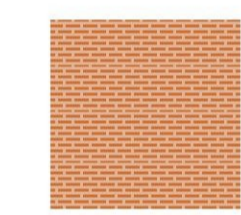
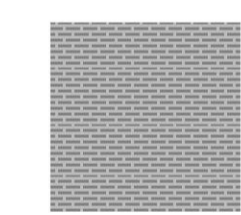
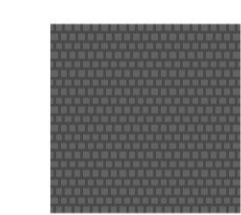
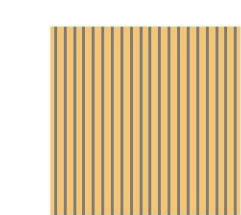
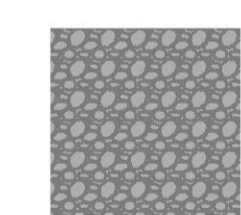
-  - Red Brickwork
-  - Grey Brickwork
-  - Slate Roof Tiles
-  - Timber Fencing
-  - Ragstone Wall

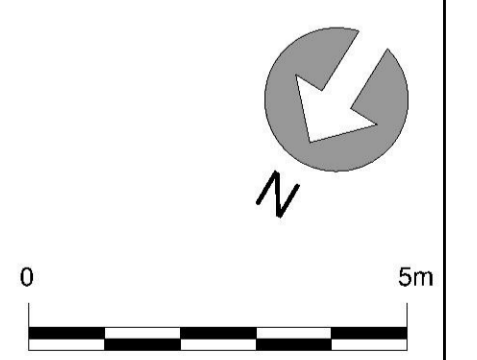

CLARCHITECTS			
127 Sandgate Road, Folkestone, Kent, CT20 2BH		website: www.clarchitects.co.uk tel: 01303 847233 email: info@clarchitects.co.uk	
Project Title Proposed Residential Development on land adjacent to Romney Avenue, Folkestone			
Drawing Title Proposed Plans and Elevations of Units 5 and 6		Scale 1:100 @ A1	
Drawn BB		Job No 17026	
Date Planning		Date August 2019	
Checked		Rev No	
Dwg No PL10		P2	