

Do not scale this drawing
Architects to be informed of all discrepancies in dimensions
Contractor to check all dimensions on site
© This drawing is copyright

Revision	Date / Details	Revised by
P1	02/08/2019 First Issue	BB
P2	19/11/2019 Plans and elevations amended to respond to the retaining wall to the rear; ragstone ground floor plinth with timber cladding to first floor	BB
P3	01/04/2020 Plans and elevations amended to eliminate the need for retaining walls around external area. Plans include a roof top terrace for private amenity space.	CL

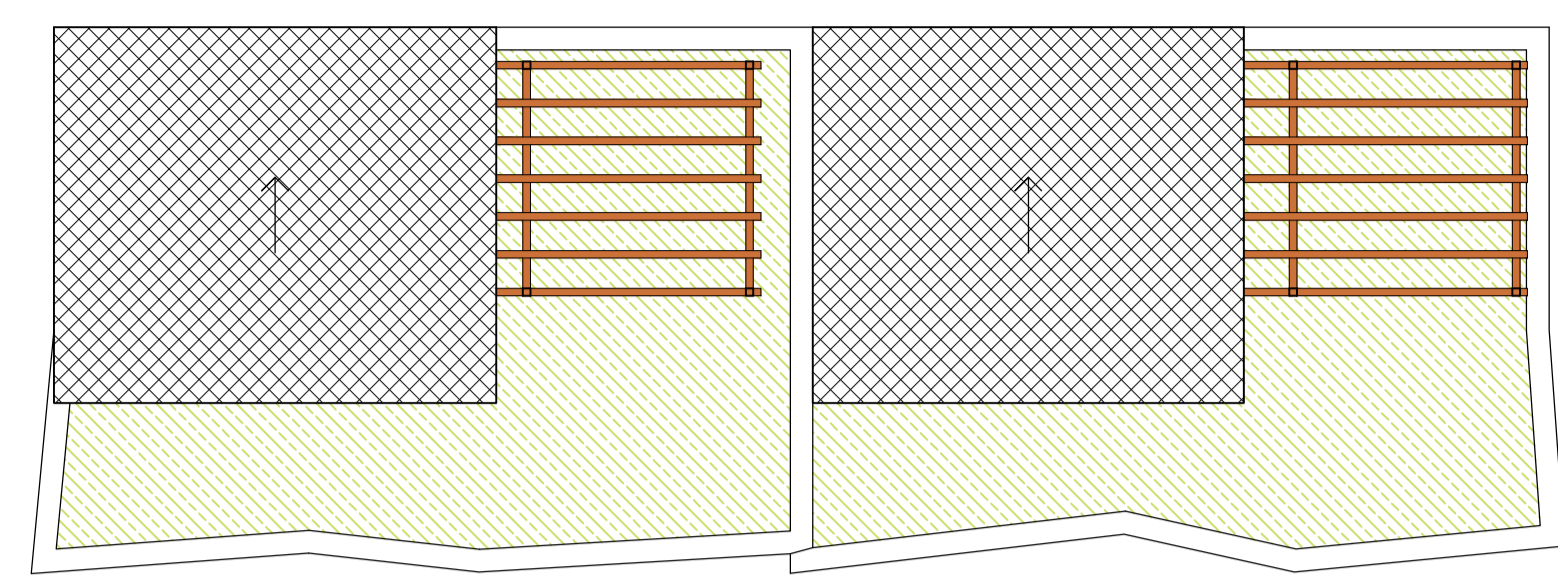

Proposed Roof Plan 1:100

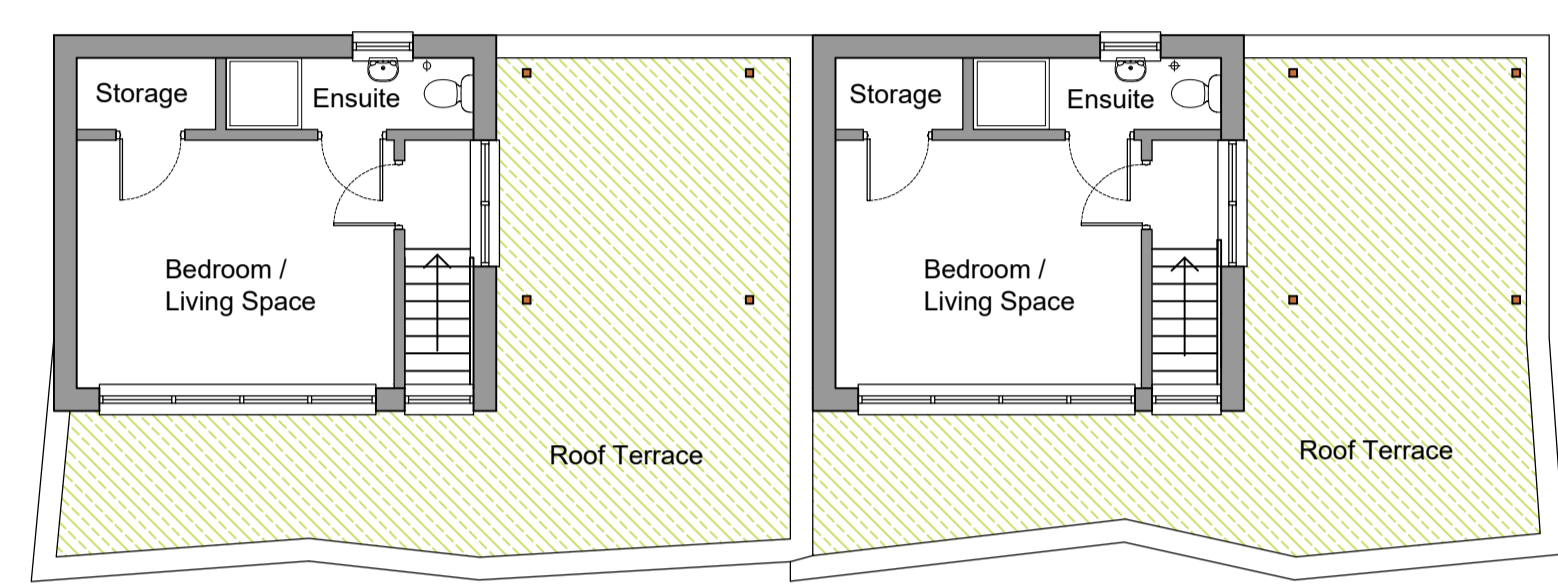

Proposed Second Floor Plan 1:100

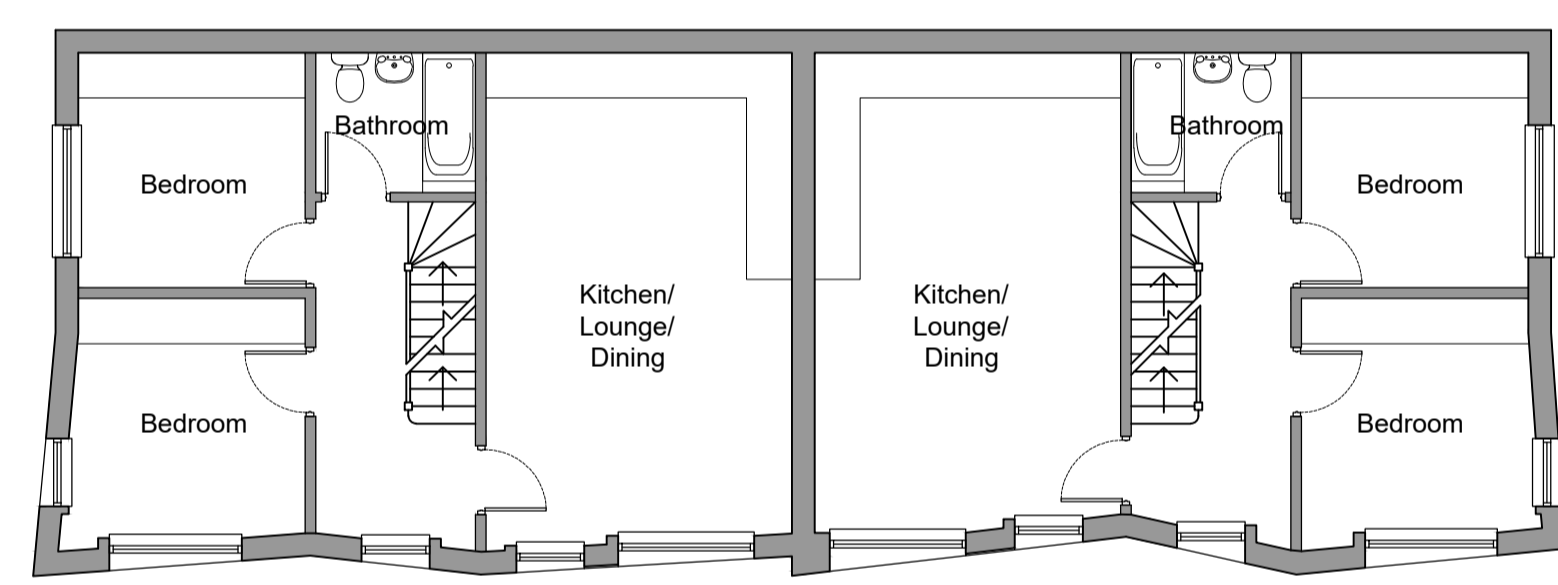

Proposed First Floor Plan 1:100

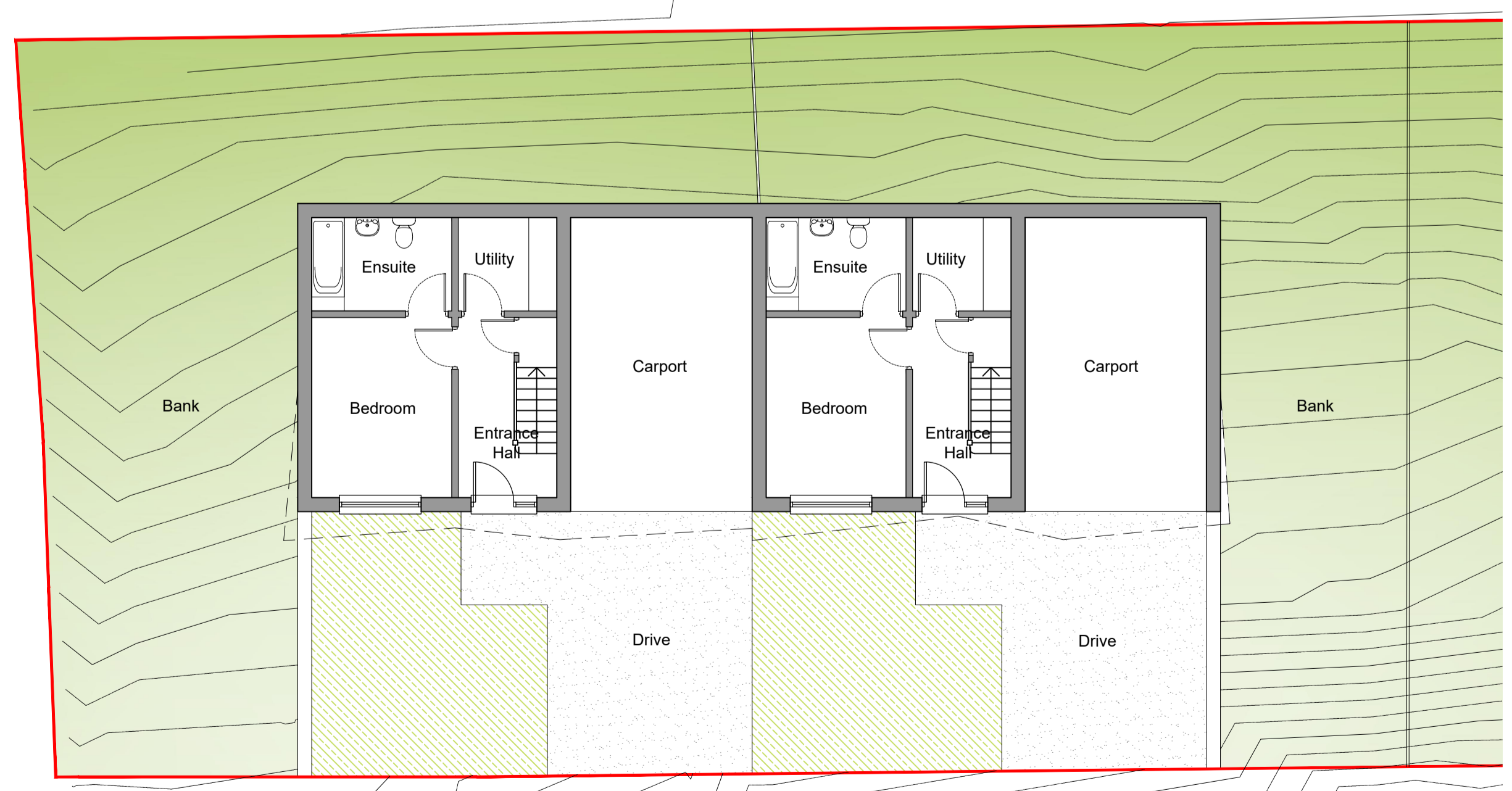

Proposed Ground Floor Plan 1:100

Proposed Residential Development

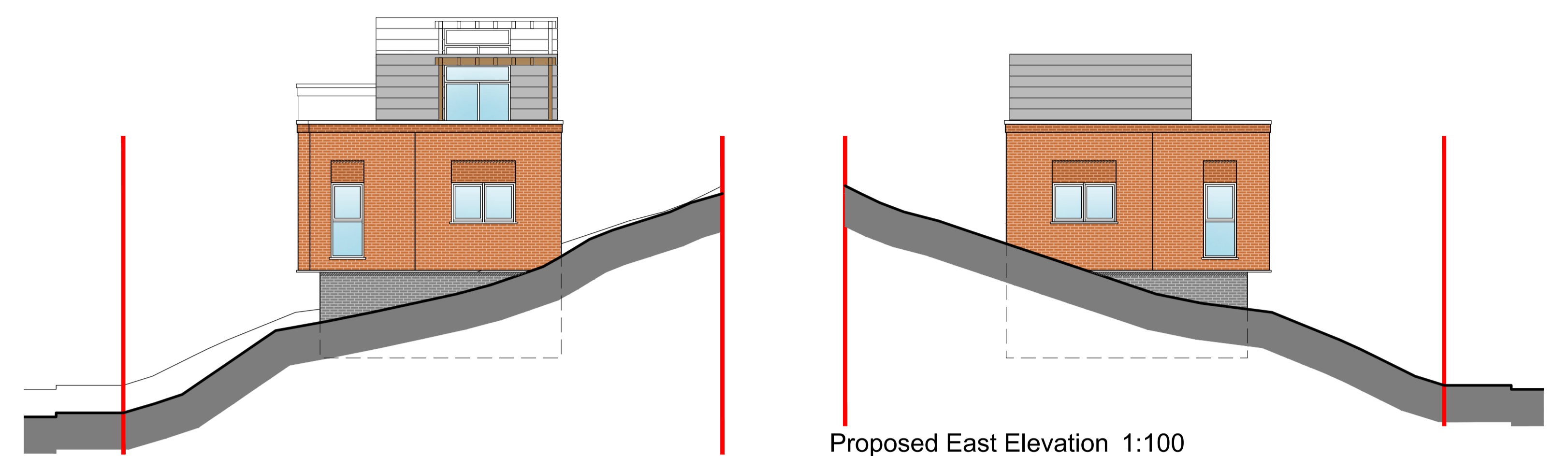

Proposed West Elevation 1:100

Proposed East Elevation 1:100

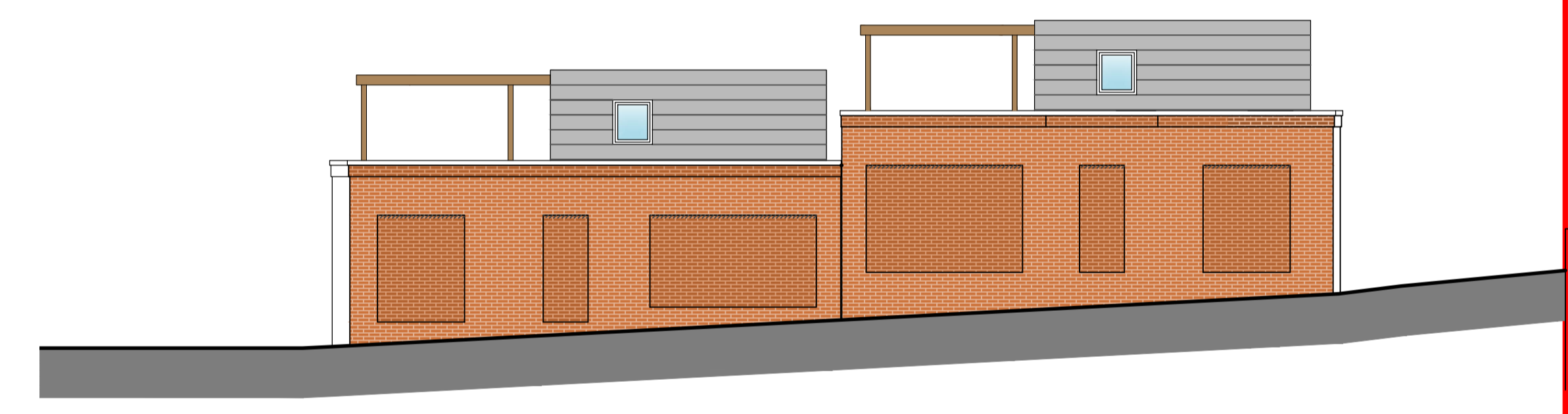

Proposed South Elevation 1:100



Proposed North Elevation 1:100

Key: External Finishes

	- Ragstone
	- Brickwork (upper)
	- Brickwork (ground floor plinth)
	- Metal cladding

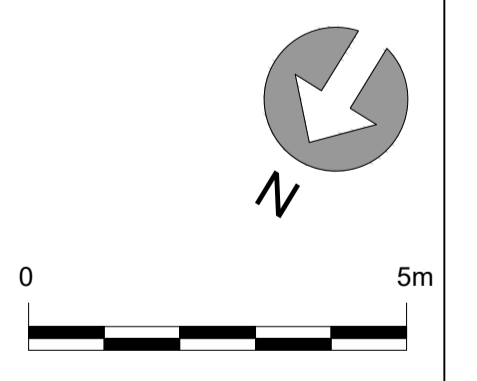

CLARCHITECTS
127 Sandgate Road, Folkestone, Kent, CT20 2BH
website: www.clarchitects.co.uk
tel: 01303 647233
email: info@clarchitects.co.uk

Project Title
Proposed Residential Development on land adjacent to Romney Avenue, Folkestone

Drawing Title	Scale
Proposed Plans and Elevations of Units 7 and 8	1:100 @ A1
Drawn	Job No
BB	17026
Status	Date
Planning	August 2019
Checked	Rev No
	P3

Dwg No **PL11**