

Do not scale this drawing  
Architects to be informed of all discrepancies in dimensions  
Contractor to check all dimensions on site  
© This drawing is copyright

Revision	Date / Details	Revised by
P1	02/08/2019 First Issue	BB
P2	19/11/2019 Finish of retaining wall amended to Ragstone	BB

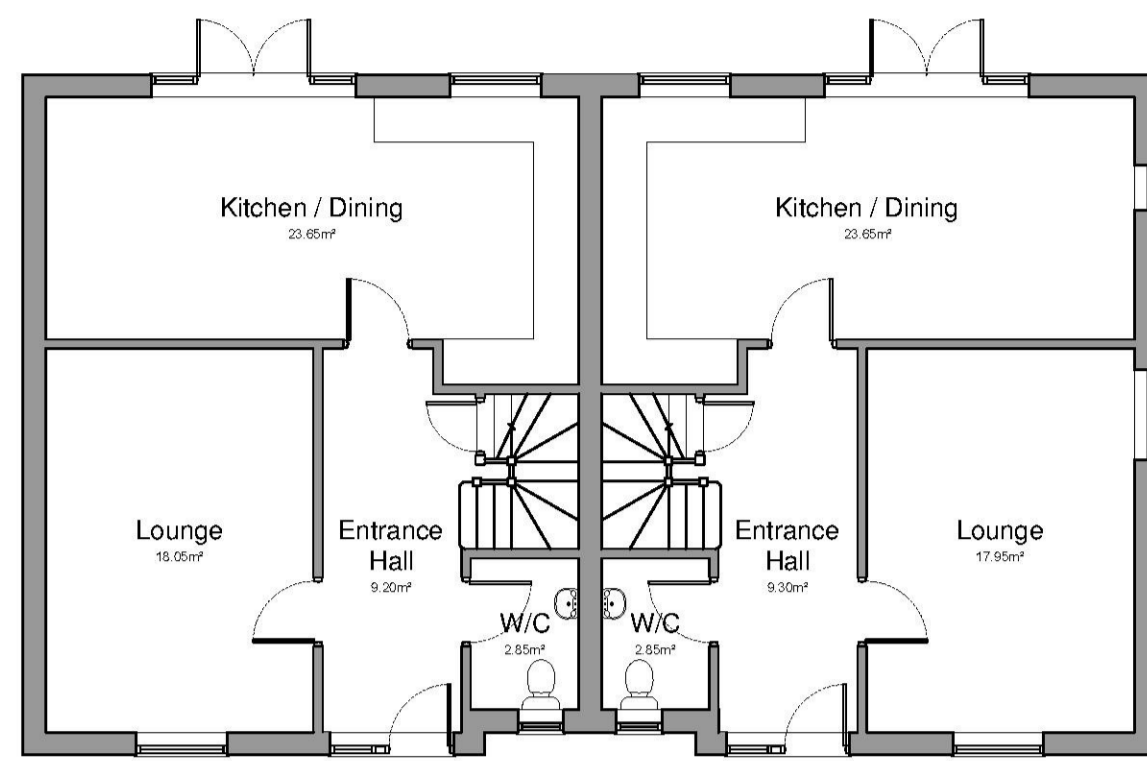

Proposed Ground Floor Plan 1:100

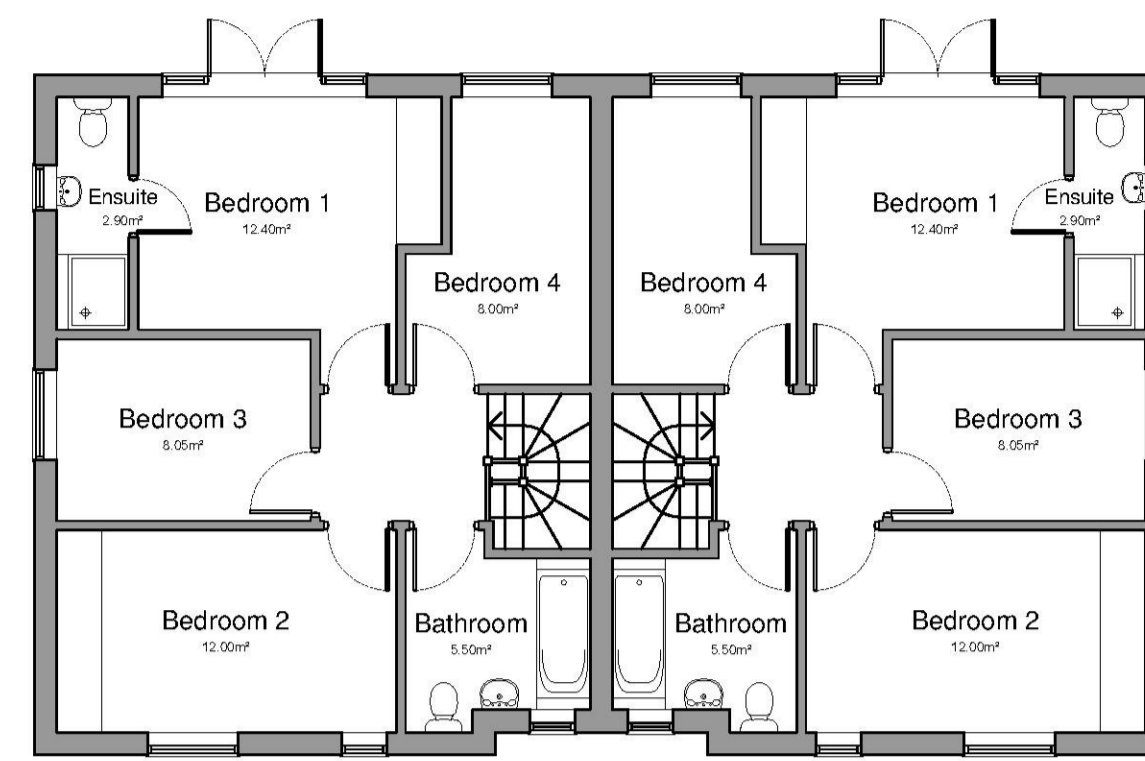

Proposed Ground Floor Plan 1:100

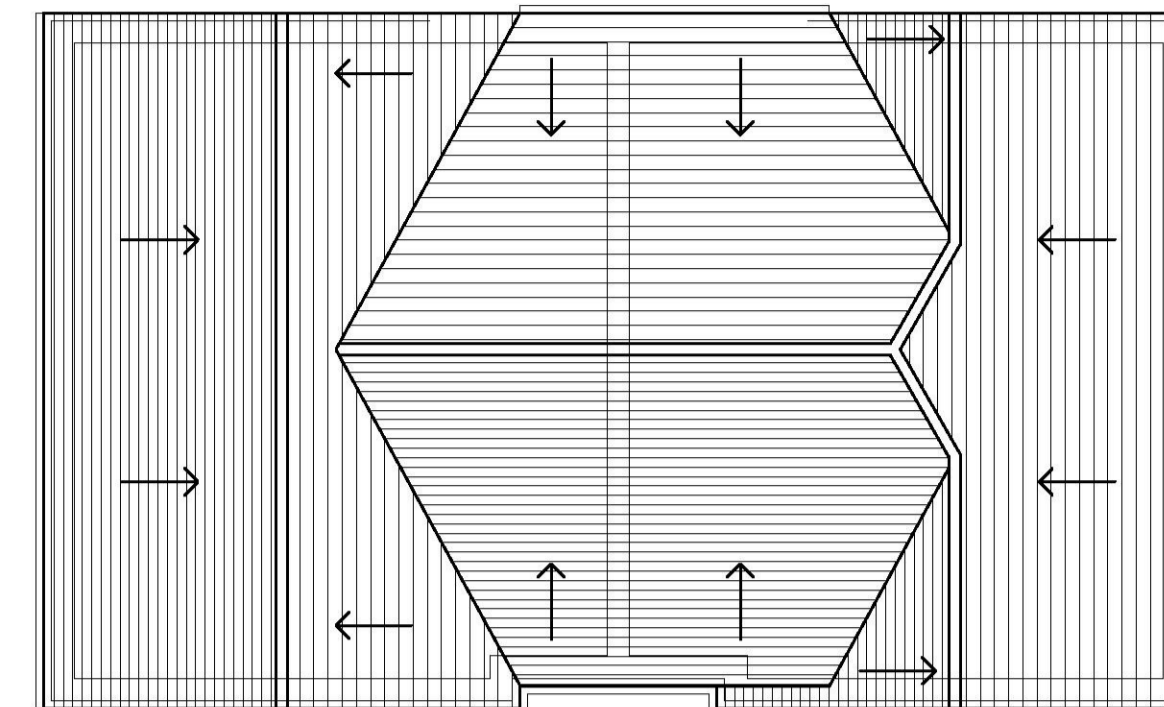

Proposed Ground Floor Plan 1:100



Proposed North Elevation 1:100

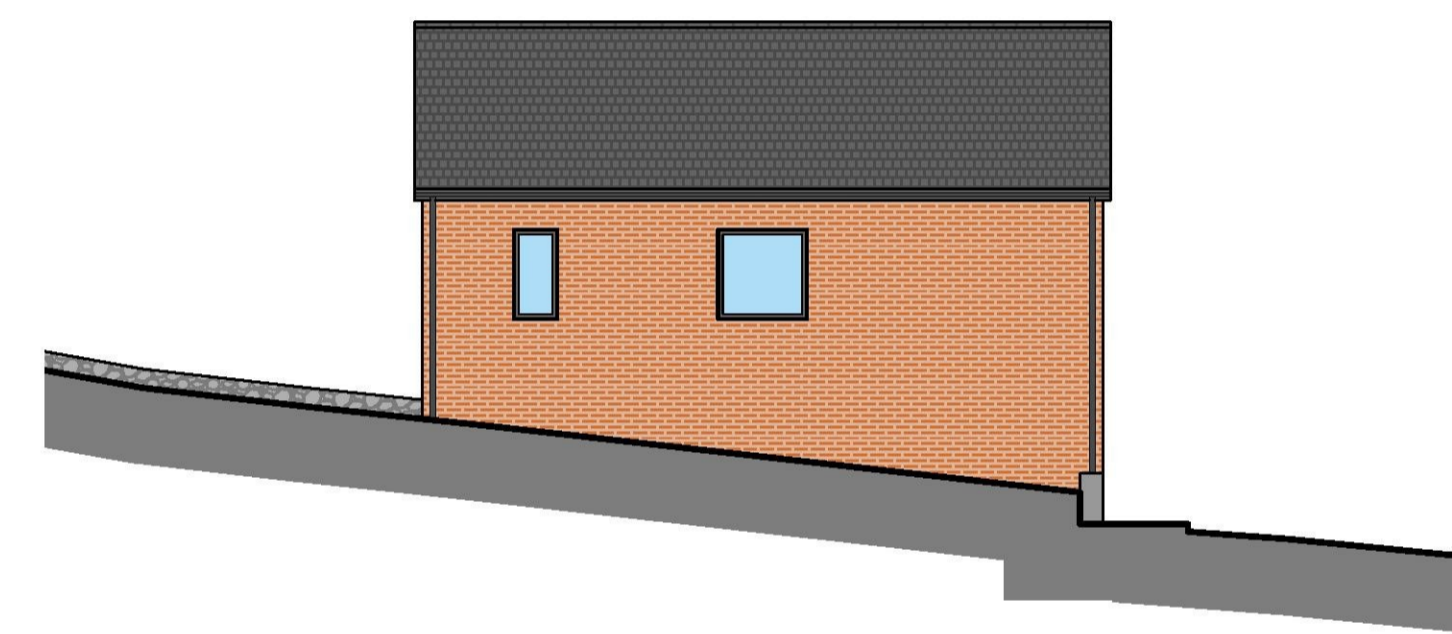

Proposed East Elevation 1:100



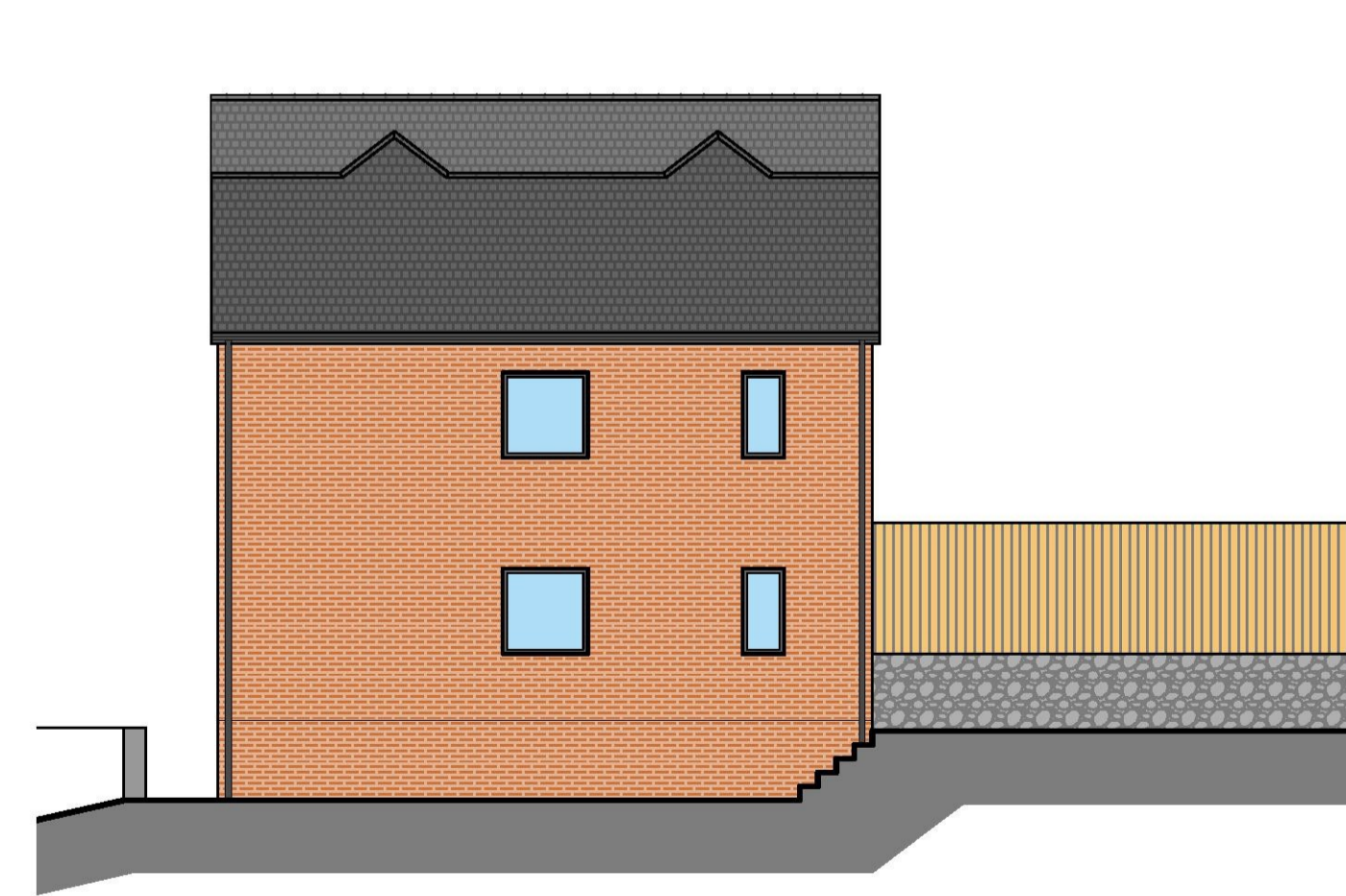

Proposed South Elevation 1:100

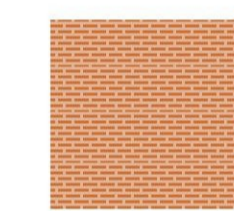
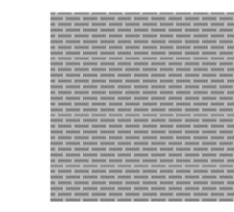
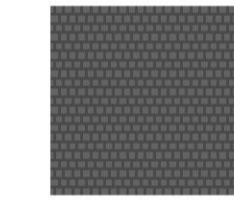
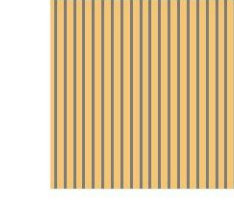

Proposed West Elevation 1:100

Key: External Finishes

-  - Red Brickwork
-  - Grey Brickwork
-  - Slate Roof Tiles
-  - Timber Fencing
-  - Ragstone Wall

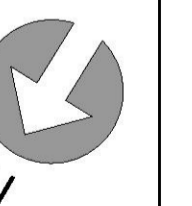

<b>CLARCHITECTS</b>		127 Sandgate Road, Folkestone, Kent, CT20 2BH		website: www.clarchitects.co.uk tel: 01303 847233 email: info@clarchitects.co.uk	
Project Title Proposed Residential Development on land adjacent to Romney Avenue, Folkestone					
Drawing Title Proposed Plans and Elevations of Units 3 and 4			Scale 1:100 @ A1		
Drawn BB		Status Planning		Job No 17026	
Date August 2019		Checked		Rev No P2	
Dwg No PL09			Rev No P2		