

Do not scale this drawing
Architects to be informed of all discrepancies in dimensions
Contractor to check all dimensions on site
© This drawing is copyright

Revision	Date / Details	Revised by
P1	02/08/2019 First Issue	BB
P2	19/11/2019 Finish of retaining wall amended to Ragstone	BB

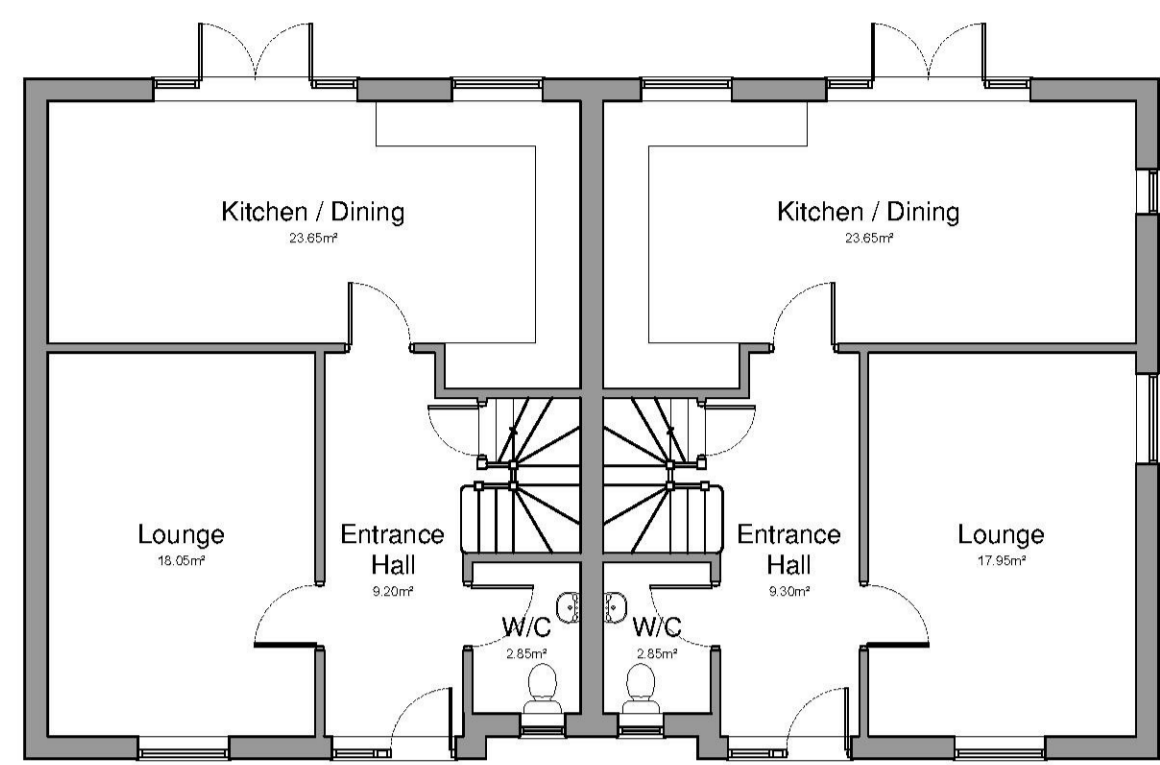

Proposed Ground Floor Plan 1:100

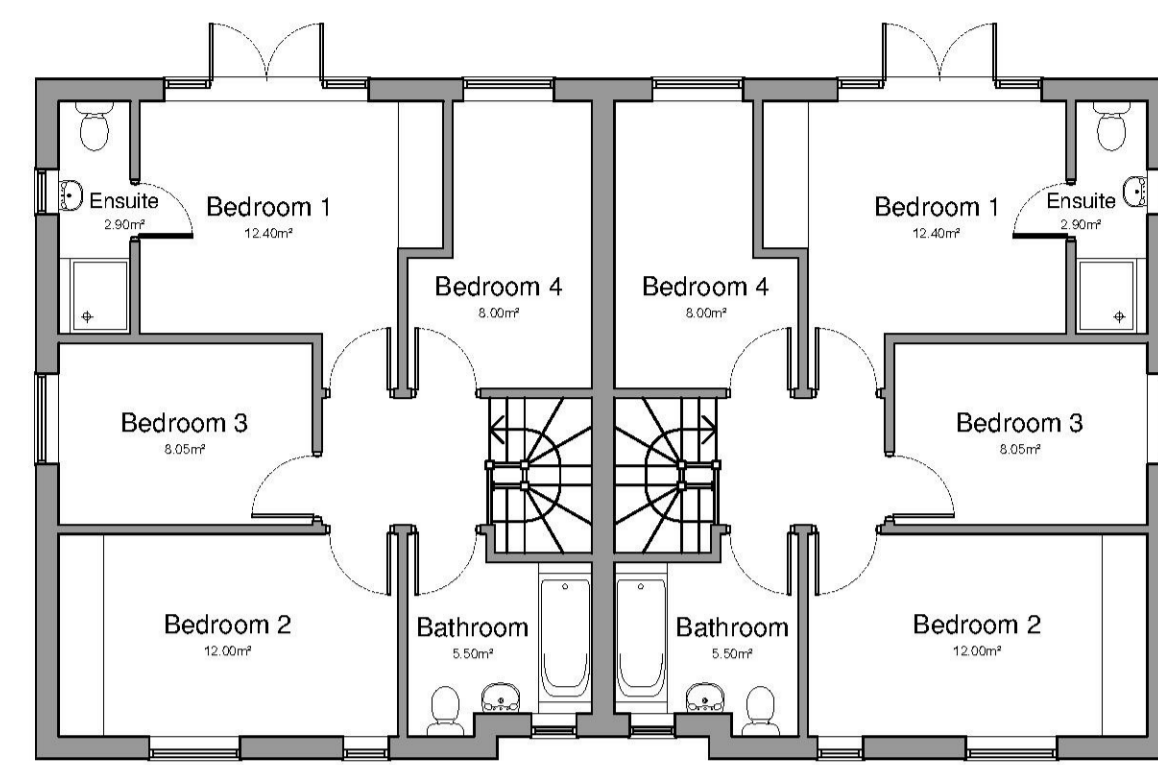

Proposed First Floor Plan 1:100

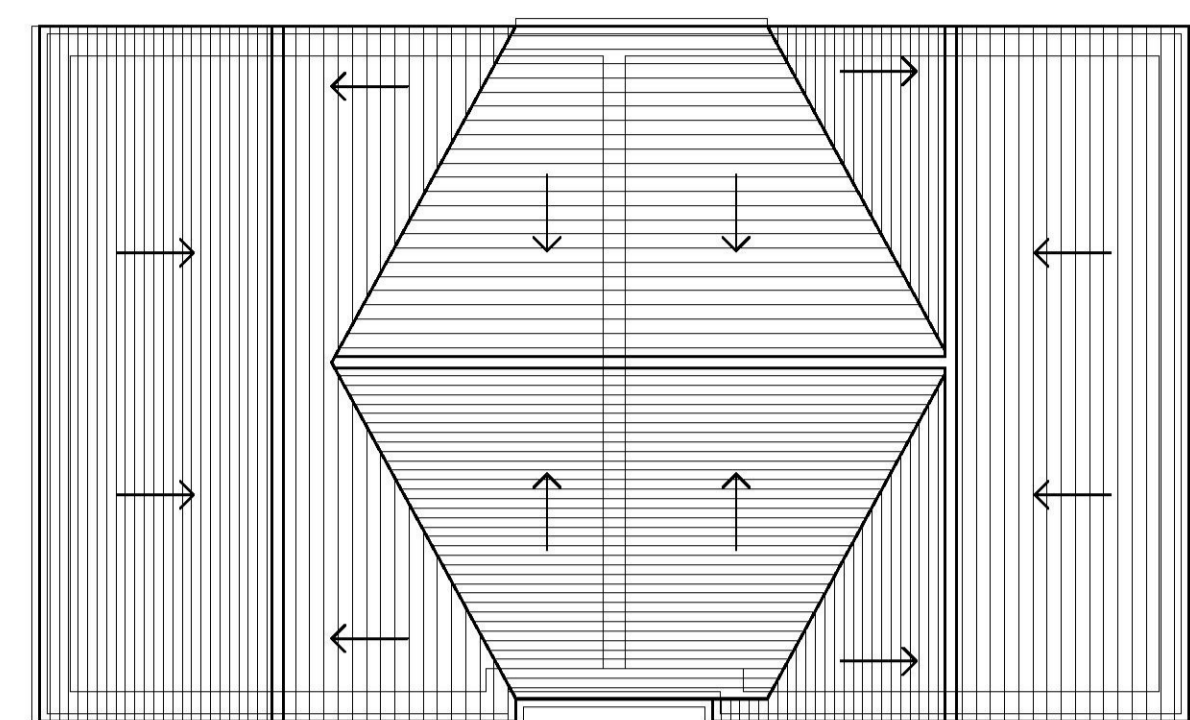

Proposed Roof Plan 1:100



Proposed North Elevation 1:100

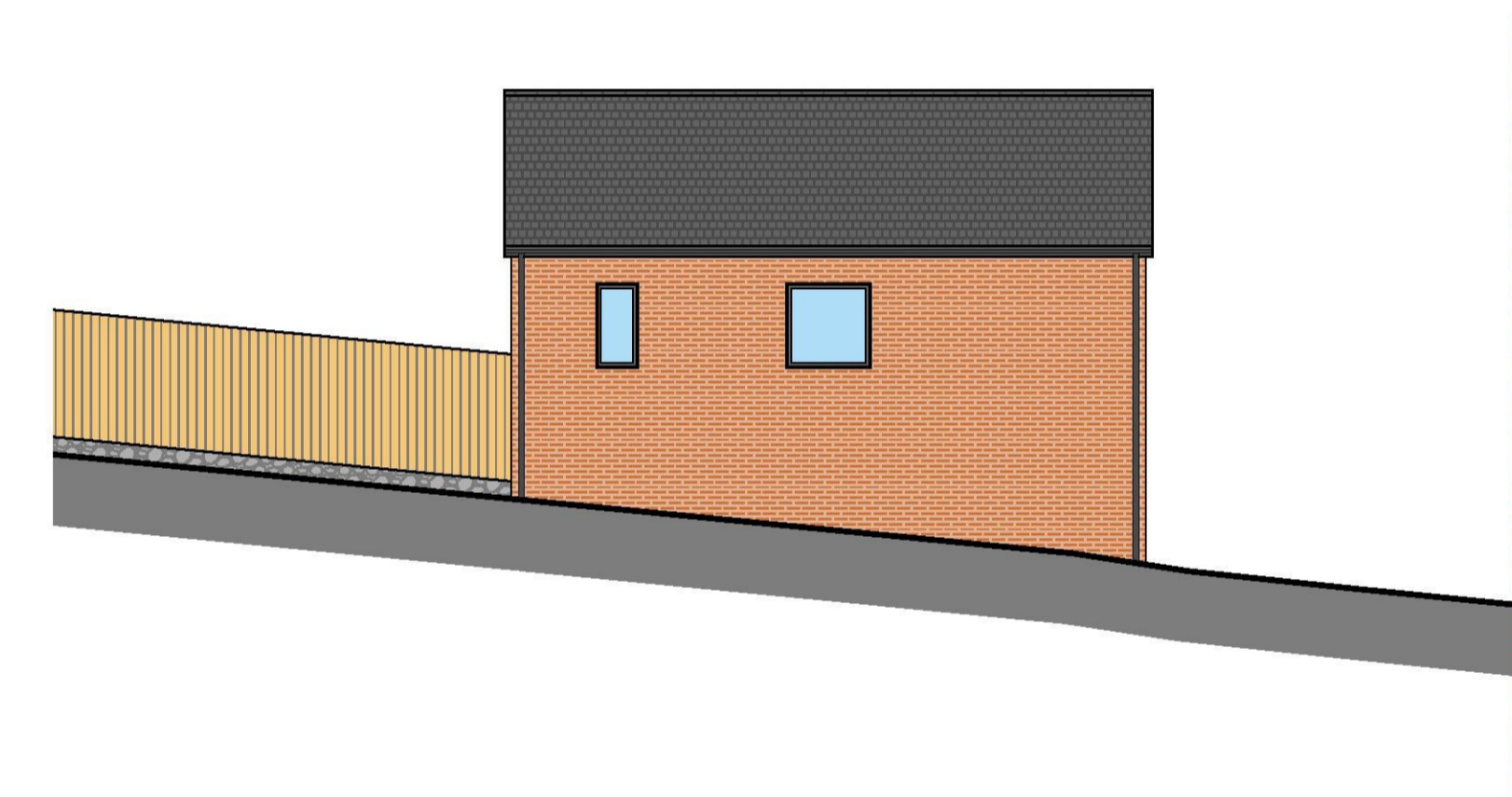

Proposed East Elevation 1:100

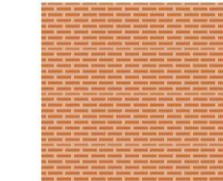
- Key: External Finishes
-  - Red Brickwork
 -  - Grey Brickwork
 -  - Slate Roof Tiles
 -  - Timber Fencing
 -  - Ragstone Wall



Proposed South Elevation 1:100

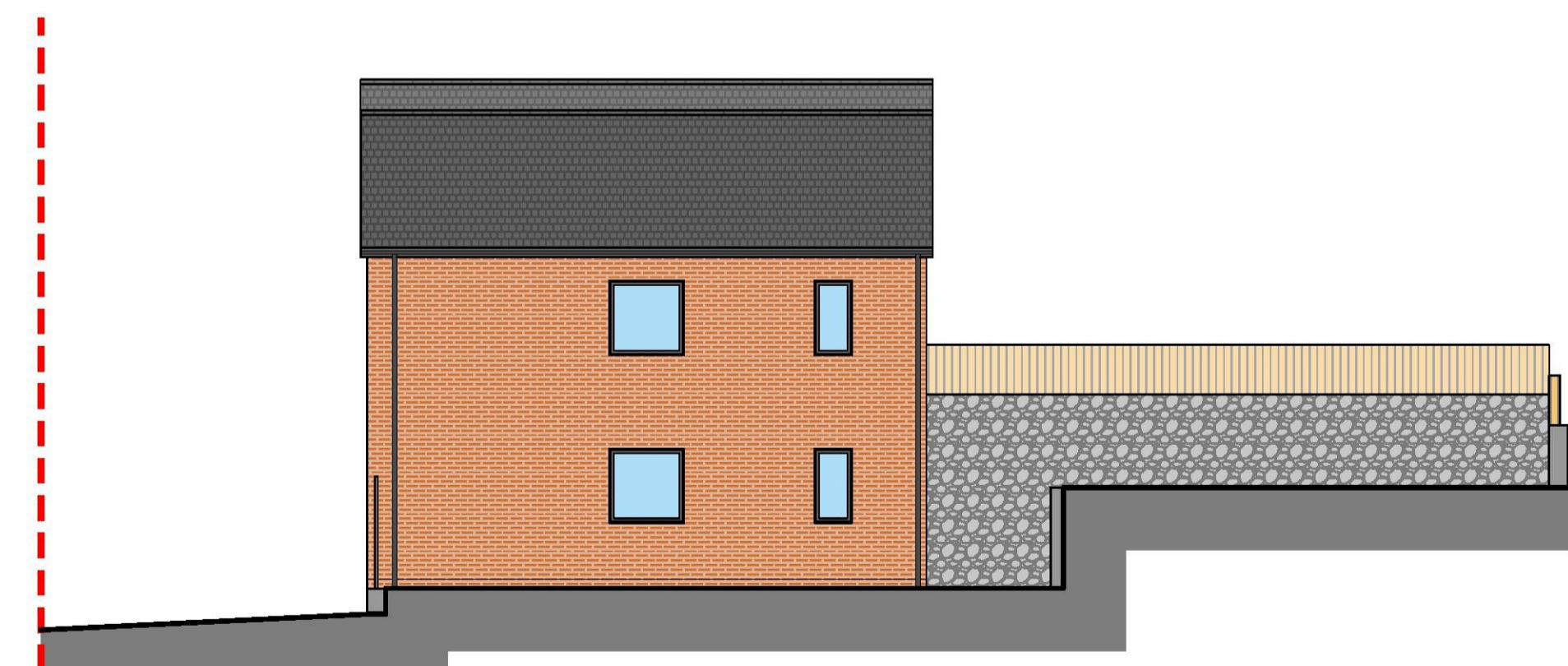

Proposed West Elevation 1:100

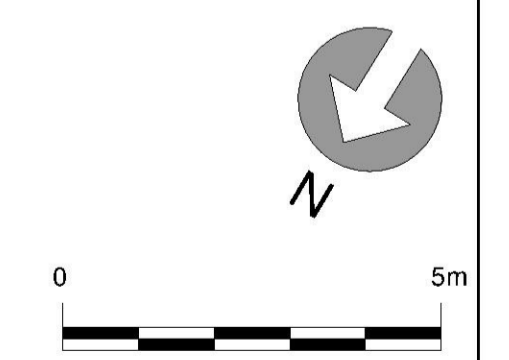

Proposed Residential Development

CLARCHITECTS
127 Sandgate Road, Folkestone, Kent, CT20 2BH
website: www.clarchitects.co.uk
tel: 01303 647233
email: info@clarchitects.co.uk

Project Title
Proposed Residential Development on land adjacent to Romney Avenue, Folkestone

Drawing Title	Scale	
Proposed Plans and Elevations of Units 1 and 2	1:100 @ A1	
Job No	17026	
Date	August 2019	
Drawn	Status	Checked
BB	Planning	
Dwg No	Rev No	
PL08	P2	