

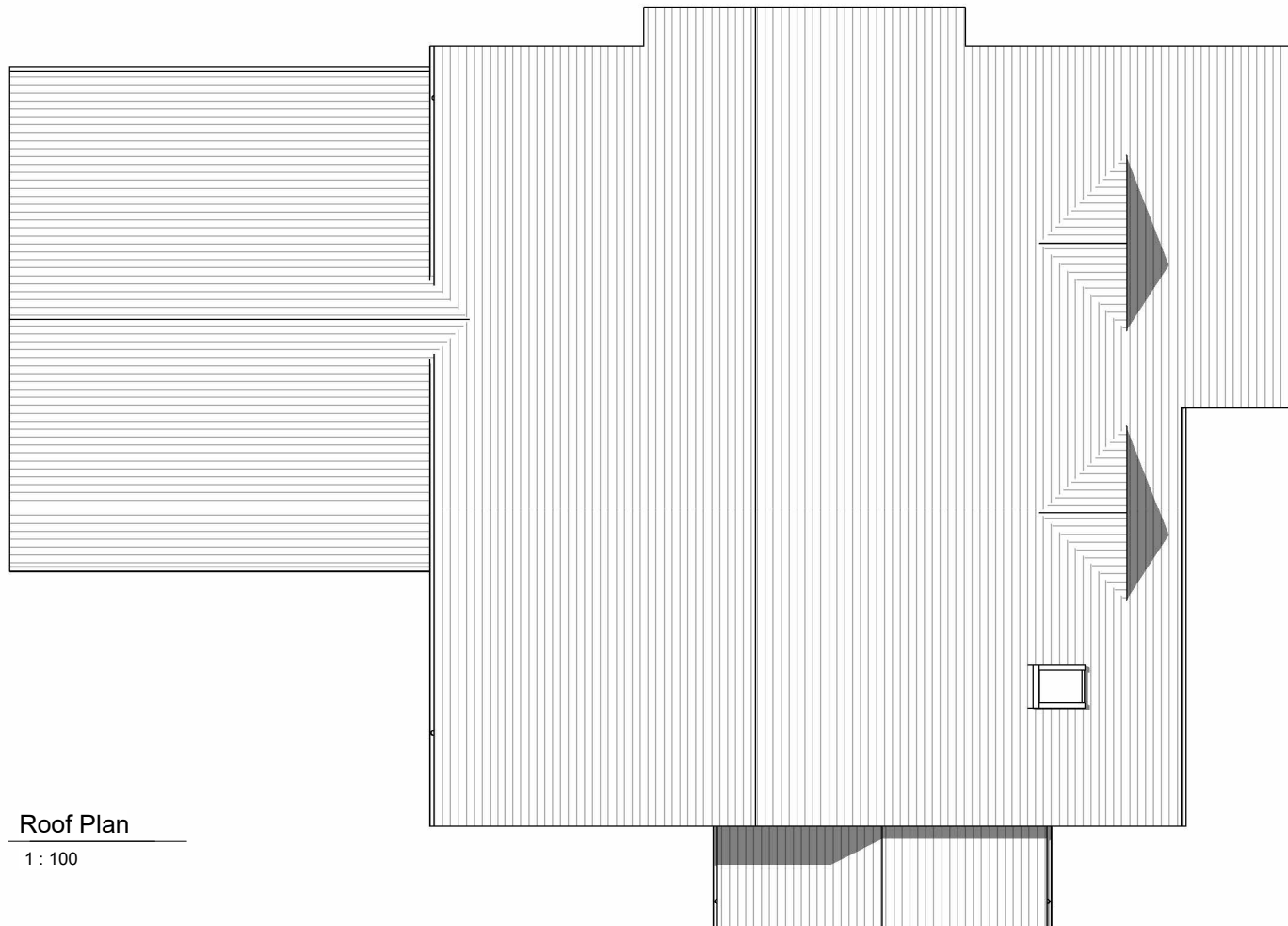

3D Perspective View

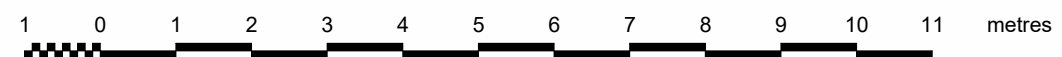

Roof Plan

1 : 100



Rev	Date	Description
		<p>Wyseplan Building, Occupation Road, Wye, Ashford, Kent TN25 5EN 01233 812 148</p> <p>The Porter Building, 1 Brunel Way, Slough SL1 1FQ 01753 968 361</p> <p>www.osgarchitecture.com</p>
<p>Project Title.</p> <p>Proposed Residential Development at Rosary House Aerodrome Road, Bekesbourne Canterbury</p>		
<p>Drawing Description.</p> <p>Plot 03 Proposed Roof Plan and 3D Perspective</p>		
<p>Scale (@ A3)</p> <p>1 : 100</p>		<p>Date.</p> <p>Oct '20</p>
<p>Drawn By.</p> <p>BG</p>		<p>Checked By.</p> <p>DT</p>
<p>Purpose.</p> <p>PLANNING</p>		
<p>Drawing No.</p> <p>20/0933 - 21</p>		<p>Rev.</p>
<p>Notes.</p> <ul style="list-style-type: none"> - Do not scale - The contractor is responsible for checking dimensions, tolerances and references. Report all discrepancies to OSG Architecture Limited before proceeding with the works. - Where an item is covered by drawings to different scales, the larger scale drawing is to be worked to. <p>COPYRIGHT: OSG Architecture Limited own the copyright to this drawing. Their written consent must be obtained before this drawing is copied or used for any purpose other than the one in which it was supplied</p>		