

GROUND FLOOR PLAN

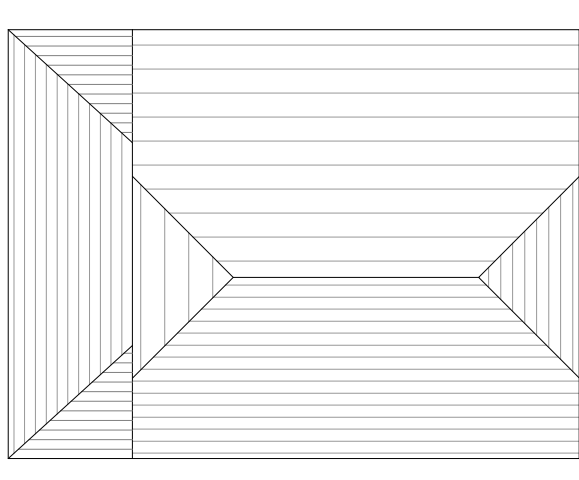

ROOF PLAN

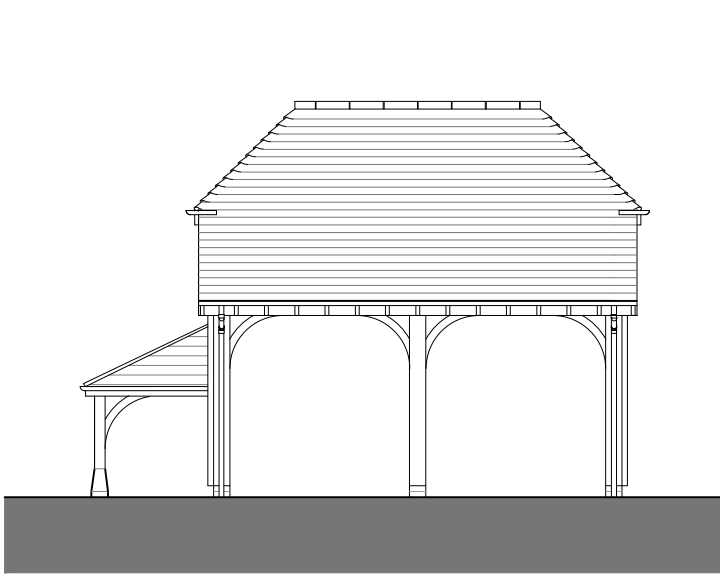

FRONT ELEVATION

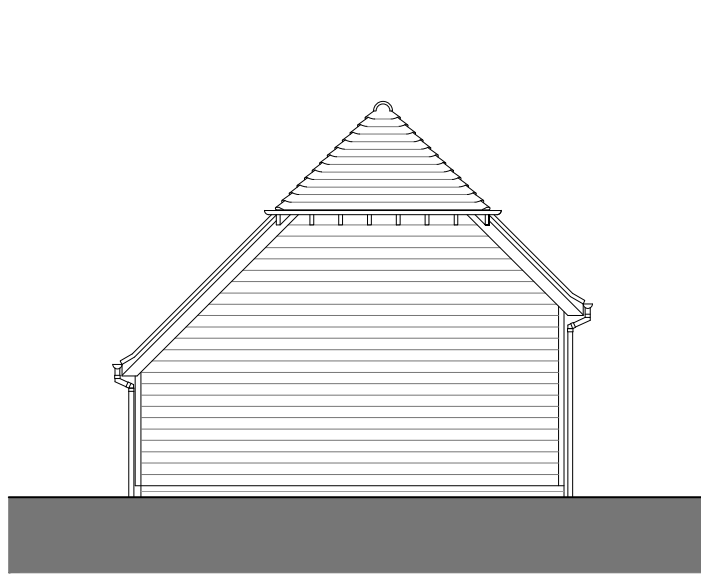

LEFT FLANK ELEVATION

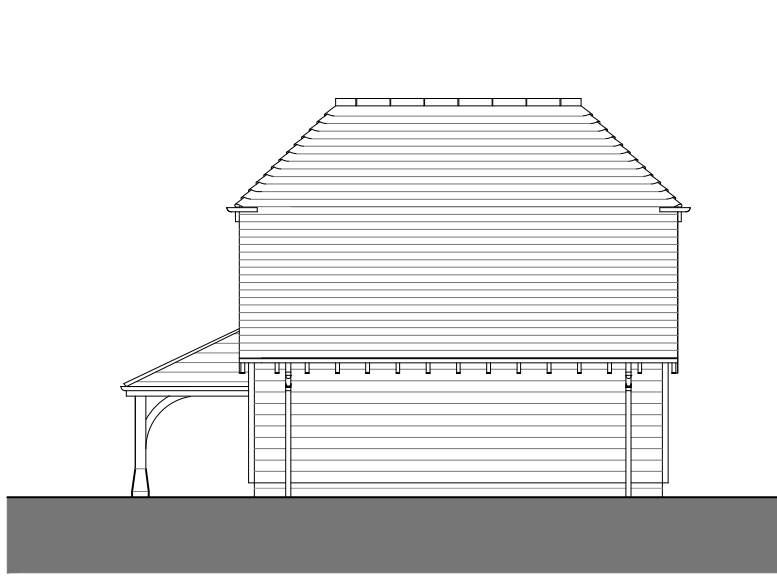

REAR ELEVATION

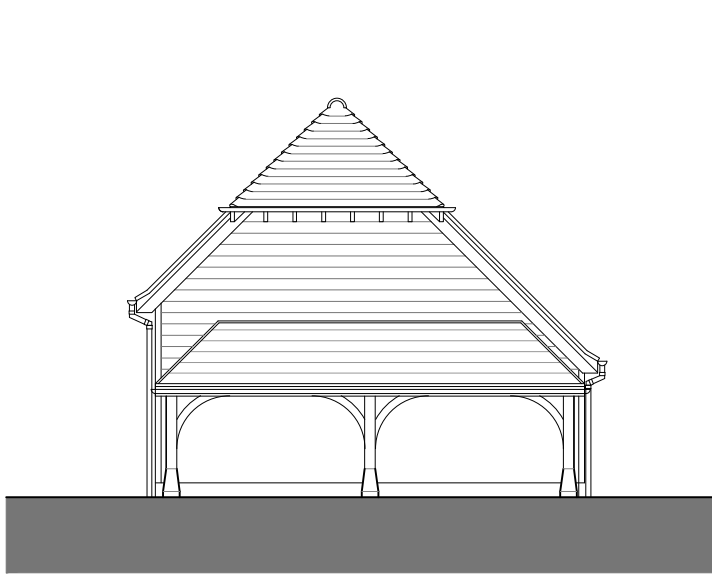

RIGHT FLANK ELEVATION

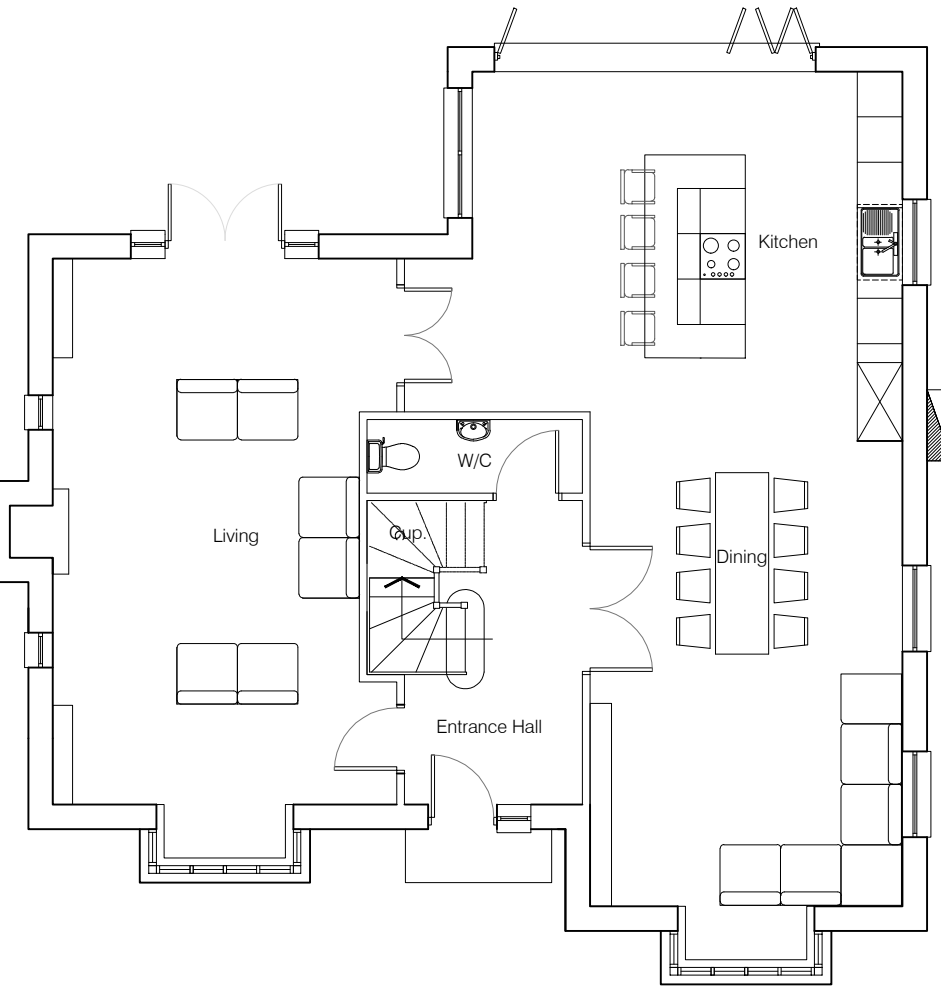

GROUND FLOOR PLAN  
100m2

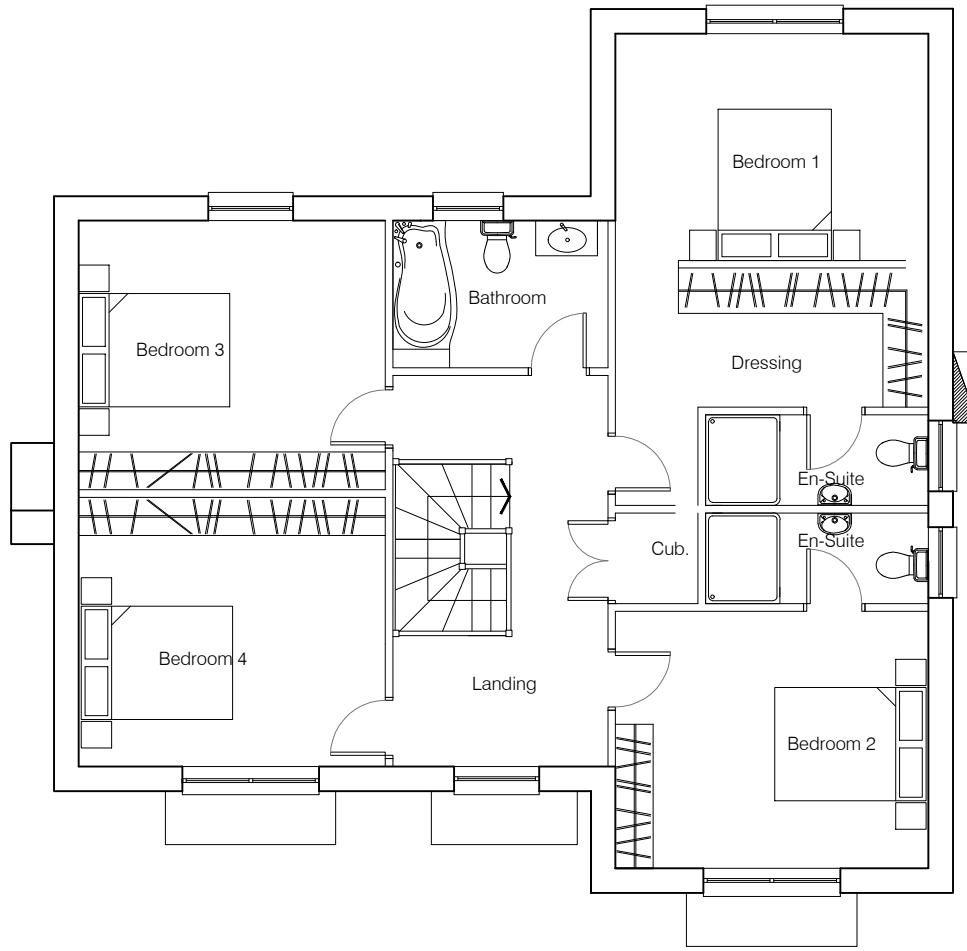

FIRST FLOOR PLAN  
96m2

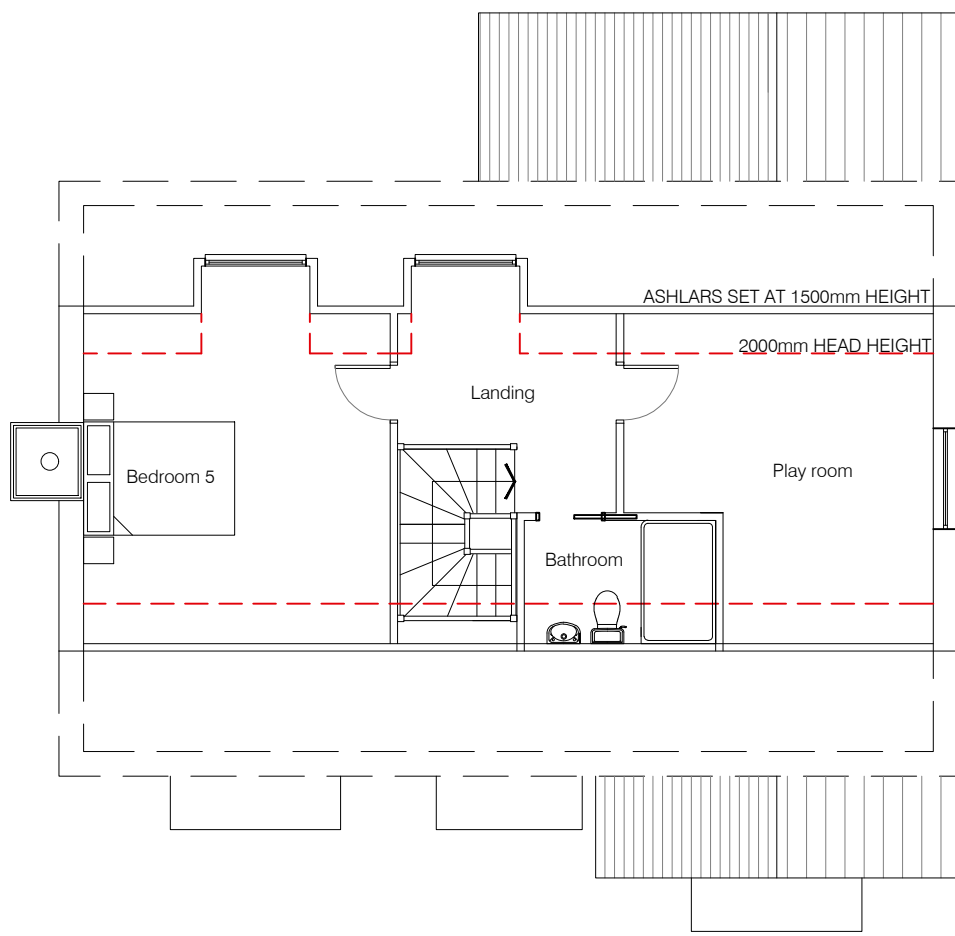

SECOND FLOOR PLAN  
50m2

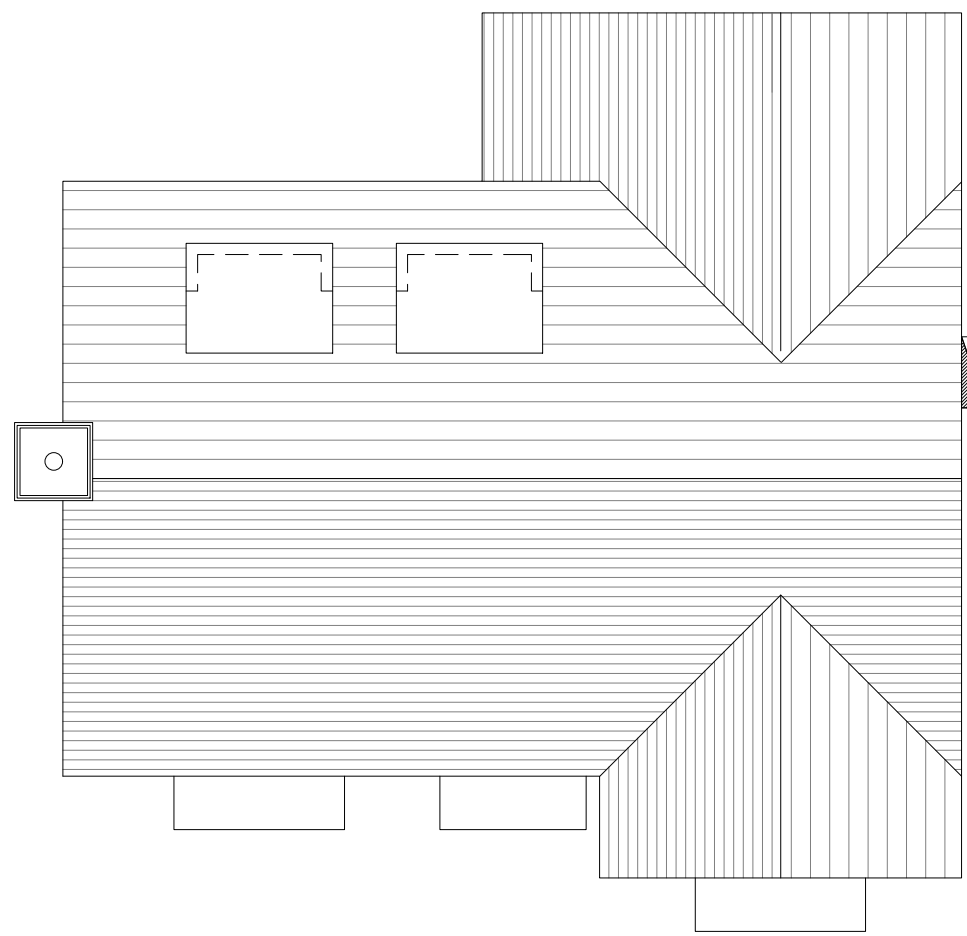

ROOF PLAN



FRONT ELEVATION

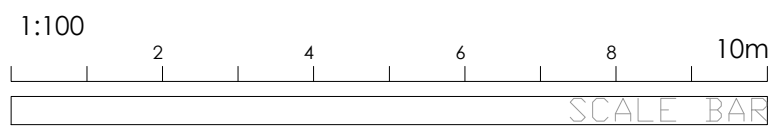

LEFT FLANK ELEVATION



REAR ELEVATION



RIGHT FLANK ELEVATION

KEY AND NOTES

- 1 RED FACING BRICKWORK
- 2 CONTRASTING RED FACING SOLDIER COURSE
- 3 BURNT ORANGE PLAIN CLAY HANGING TILES
- 4 ROOFING TILES TO BE RECLAIMED RED PLAIN CLAY TILES
- 5 PLASTIC BLACK CAST IRON LOOK A LIKE GUTTERS AND DOWNPIPES
- 6 EXPOSED WHITE PAINTED RAFTERS
- 7 LEAD TO DORMER CHEEKS
- 8 WHITE UPVC DOORS AND WINDOWS
- 9 POD POINT SOLO OR SIMILAR SINGLE PHASE CAR CHARGING POINT



PLOT 3

PLANNING

NOTE: NO DIMENSIONS TO BE SCALED FROM THIS DRAWING. (EXCEPT FOR PLANNING PURPOSES)  
ALL DIMENSIONS TO BE CHECKED ON SITE. COPYRIGHT RESERVED.

levelarchitecture

TEL: 01622 881 219  
WEB: WWW.LEVELARCHITECTURE.CO.UK  
TWITTER: @LEVELARCH

PROJECT:  
Eleven Acre Shaw,  
Redbrook Street,  
Woodchurch

DRAWING TITLE:  
HOUSE AND CAR PORT PLANS  
AND ELEVATIONS - PLOT 3

SCALE:	DATE:	DRAWN BY:	CKD BY:
1:100	DEC. 2019	AR	
SIZE:	PROJECT NO:	DRAWING NO:	REVISION:
A1	2018-453	(P)103	

REV	BY	CHKD	DATE	DETAILS