

GROUND FLOOR PLAN

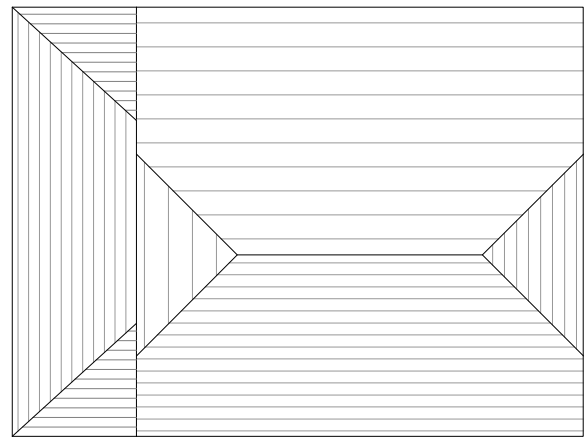

ROOF PLAN

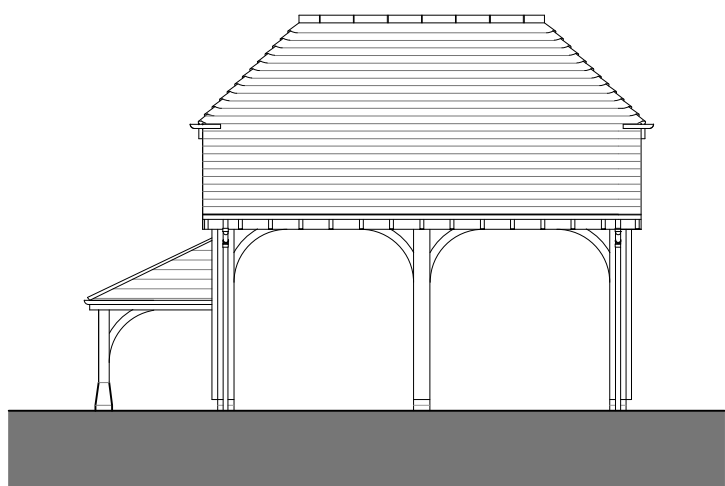

FRONT ELEVATION

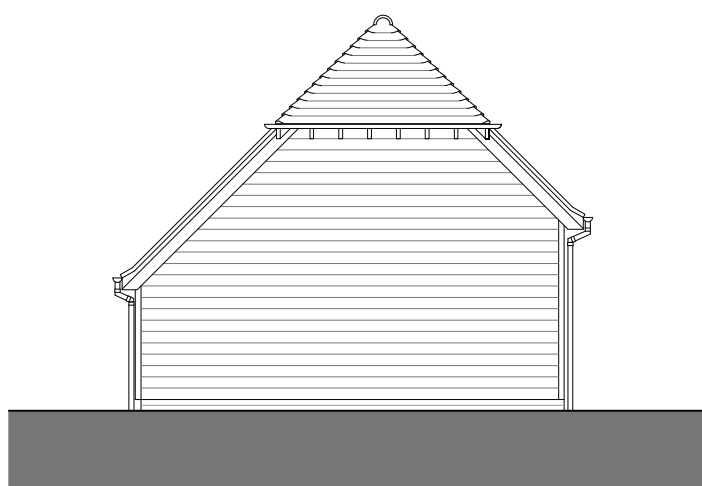

LEFT FLANK ELEVATION

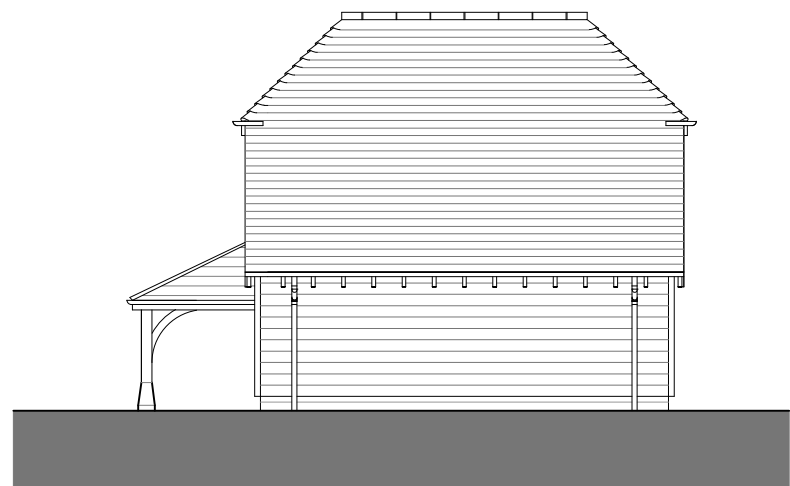

REAR ELEVATION

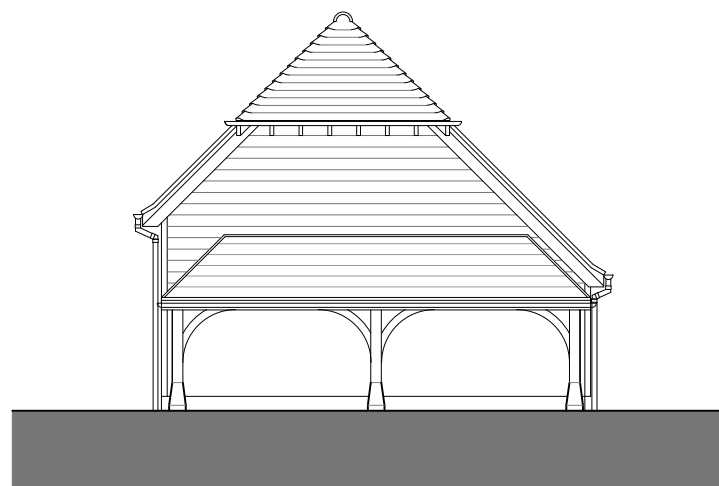

RIGHT FLANK ELEVATION

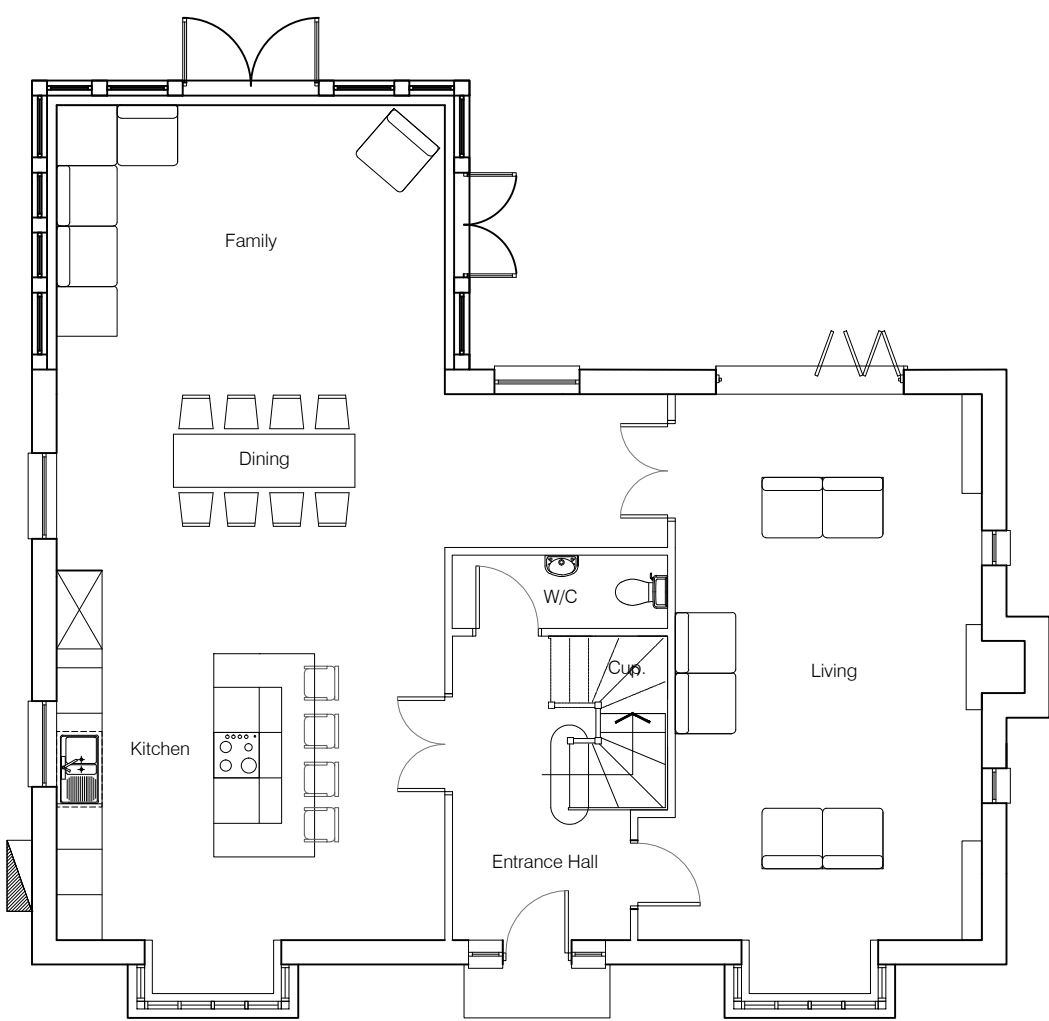

GROUND FLOOR PLAN
108m2

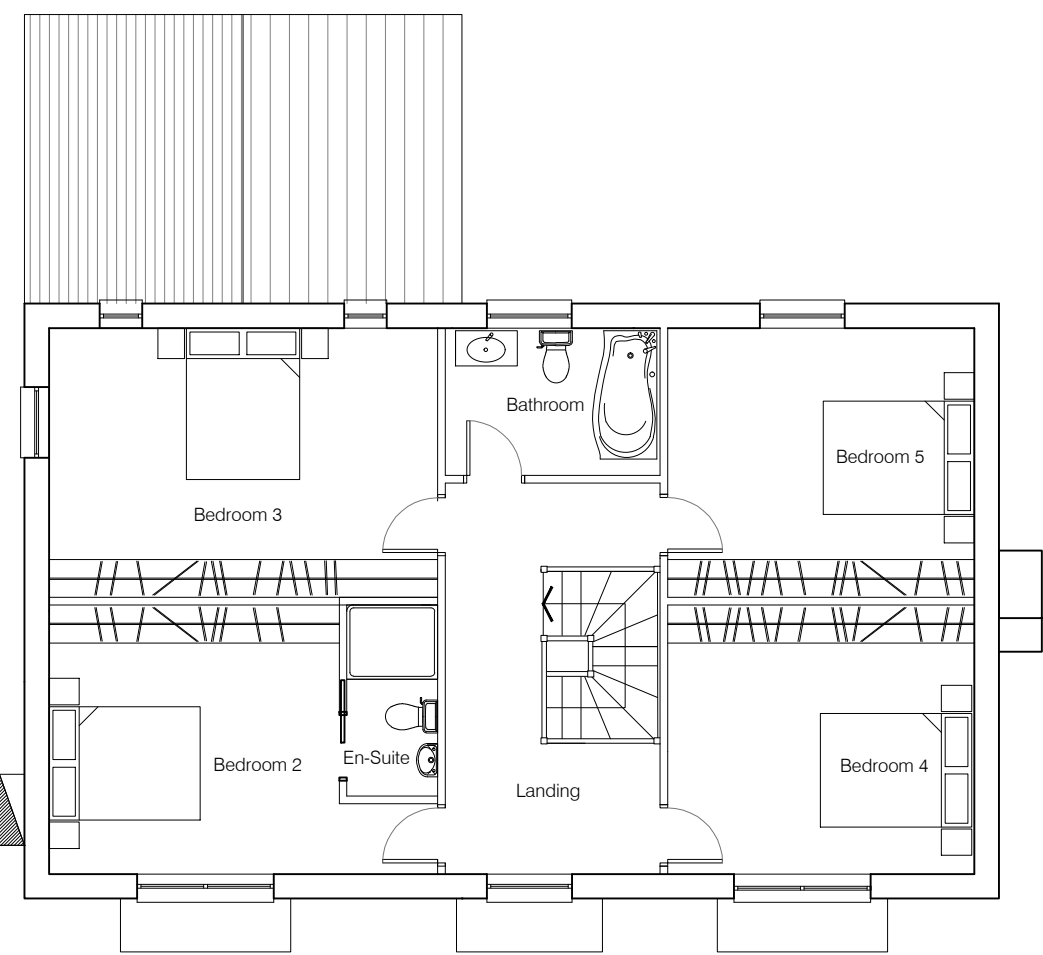
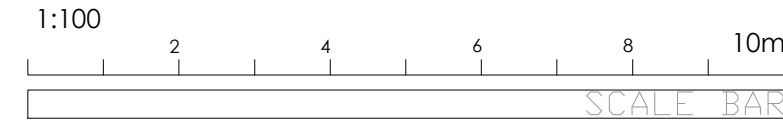

FIRST FLOOR PLAN
88m2

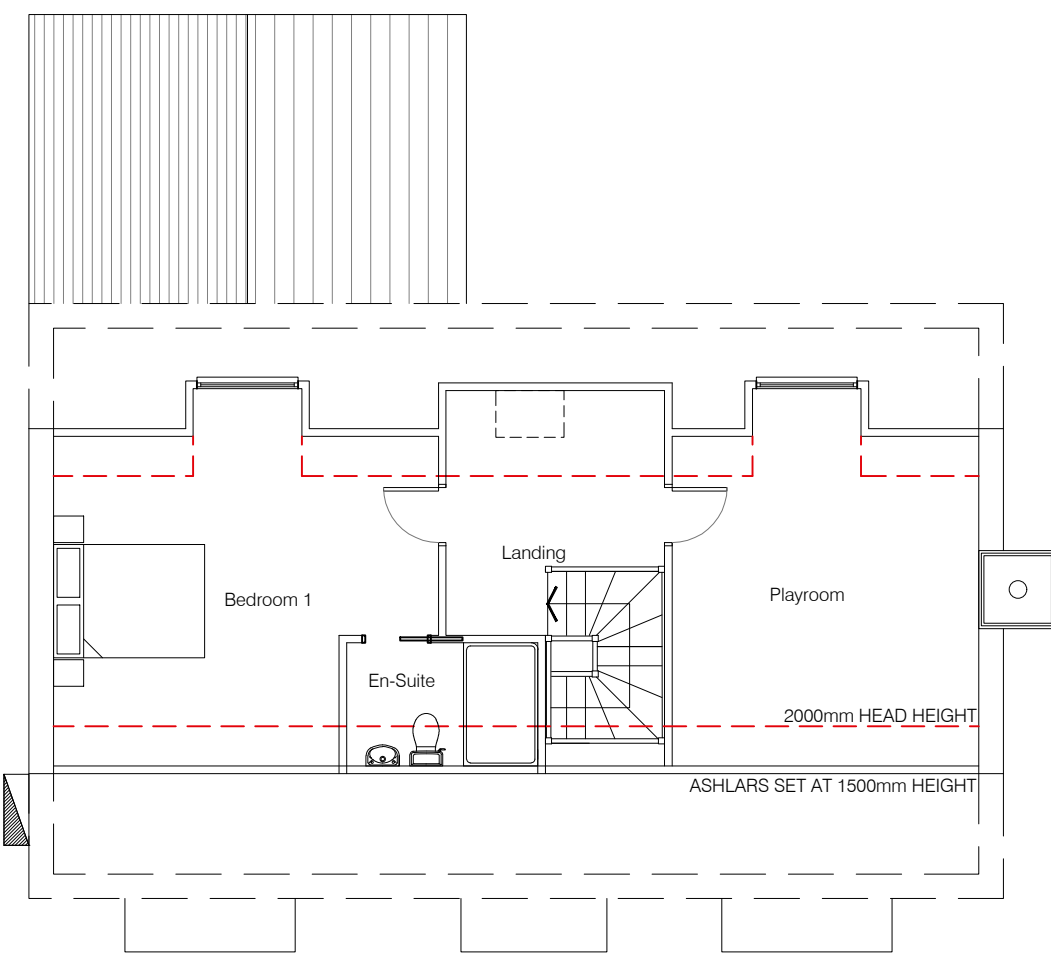

SECOND FLOOR PLAN
55m2

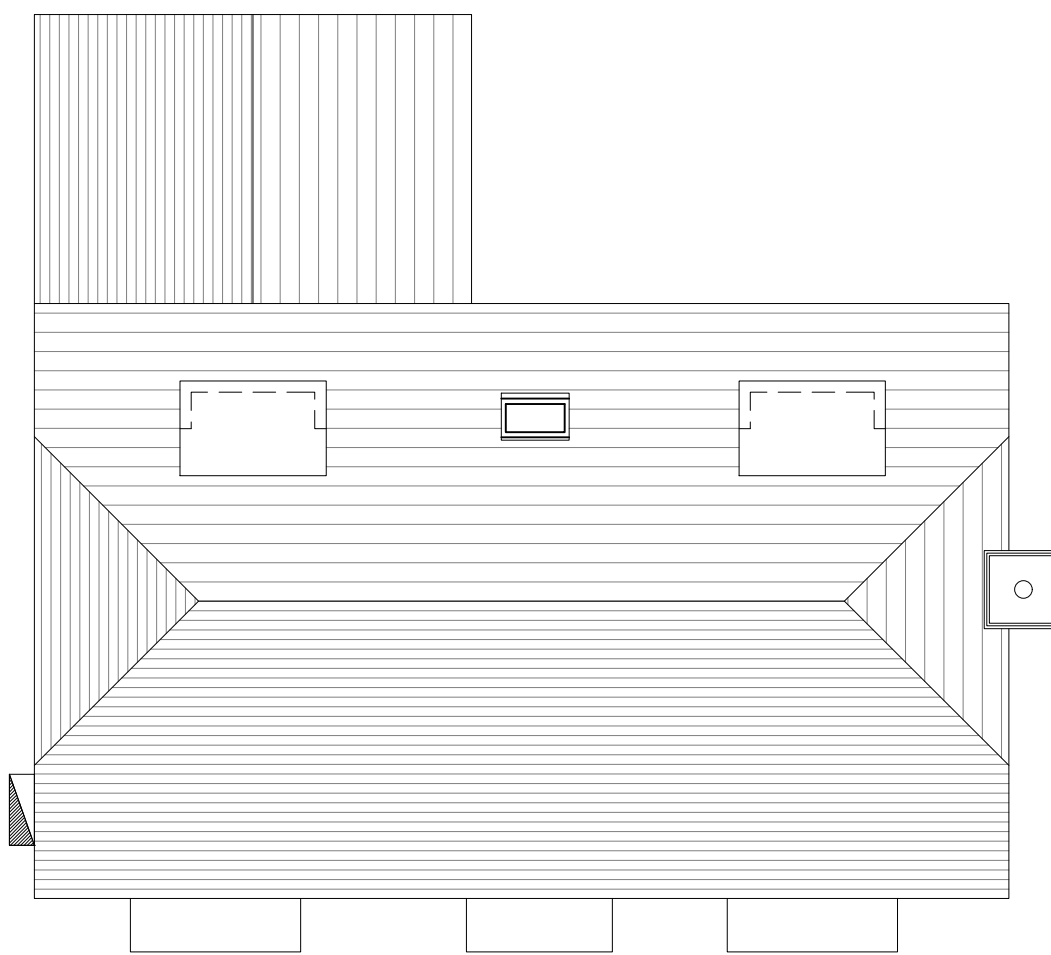

ROOF PLAN



FRONT ELEVATION



LEFT FLANK ELEVATION



REAR ELEVATION



RIGHT FLANK ELEVATION

KEY AND NOTES

- 1 RED FACING BRICKWORK
- 2 CONTRASTING RED FACING SOLDIER COURSE
- 3 COMPOSITE WHITE BOARDING
- 4 ROOFING TILES TO BE RECLAIMED RED PLAIN CLAY TILES
- 5 PLASTIC BLACK CAST IRON LOOK A LIKE GUTTERS AND DOWNPIPES
- 6 EXPOSED WHITE PAINTED RAFTERS
- 7 LEAD TO DORMER CHEEKS AND ROOF
- 8 WHITE UPVC DOORS AND WINDOWS
- 9 OAK TIMBER POSTS
- Pod point solo or similar single phase car charging point

PLOT 2

PLANNING

NOTE: NO DIMENSIONS TO BE SCALED FROM THIS DRAWING. (EXCEPT FOR PLANNING PURPOSES)
ALL DIMENSIONS TO BE CHECKED ON SITE. COPYRIGHT RESERVED.

levelarchitecture
TEL: 01622 841 219
WEB: WWW.LEVELARCHITECTURE.CO.UK
TWITTER: @LEVELARCH

PROJECT:
Eleven Acre Shaw,
Redbrook Street,
Woodchurch

DRAWING TITLE:
HOUSE AND CAR PORT PLANS
AND ELEVATIONS - PLOT 2

SCALE: 1:100	DATE: DEC. 2019	DRAWN BY: AR	CKD. BY:
SIZE: A1	PROJECT NO: 2018-453	DRAWING NO: (P)102	REVISION:

REV.	BY:	CHKD.	DATE:	DETAILS: