

GROUND FLOOR PLAN

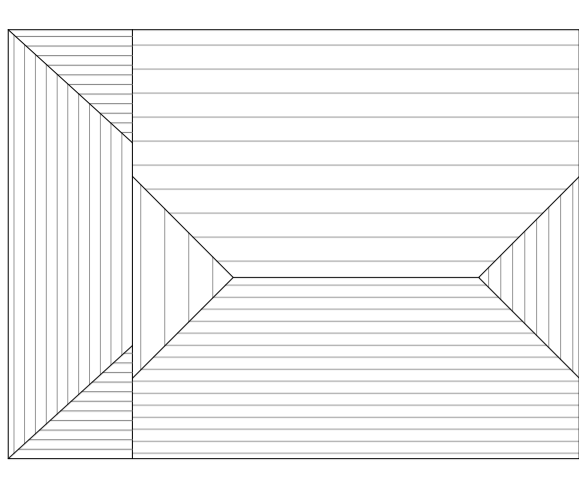

ROOF PLAN

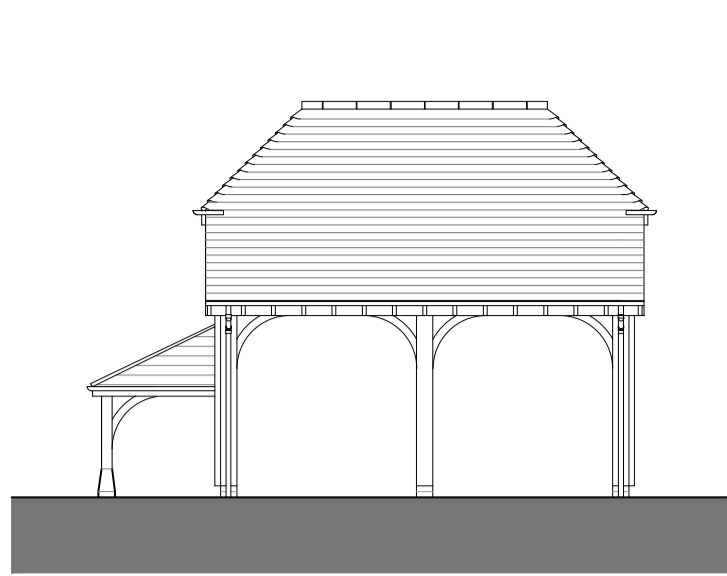

FRONT ELEVATION

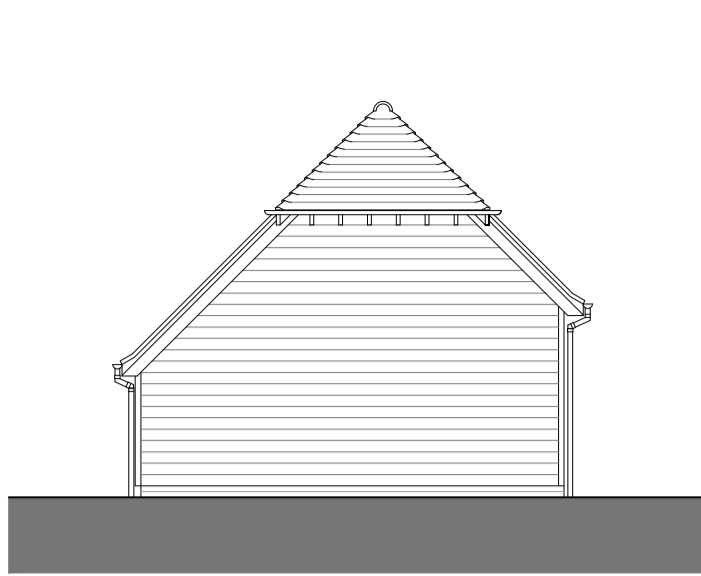

LEFT FLANK ELEVATION

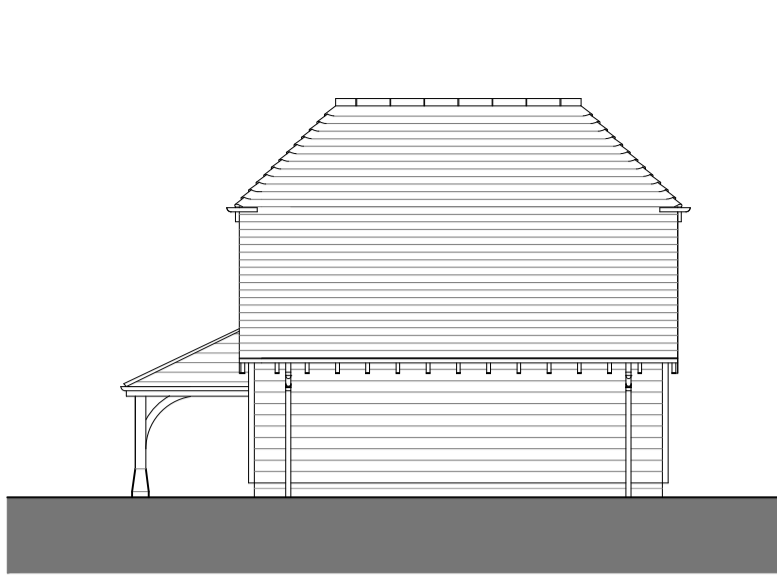

REAR ELEVATION

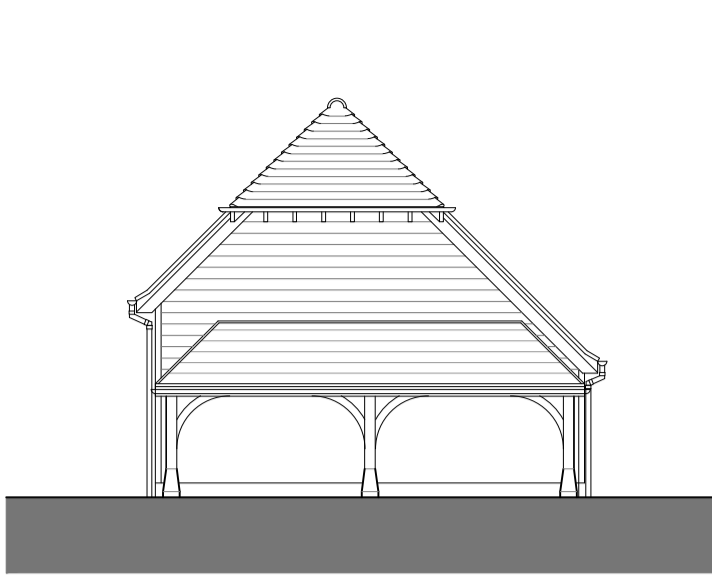

RIGHT FLANK ELEVATION

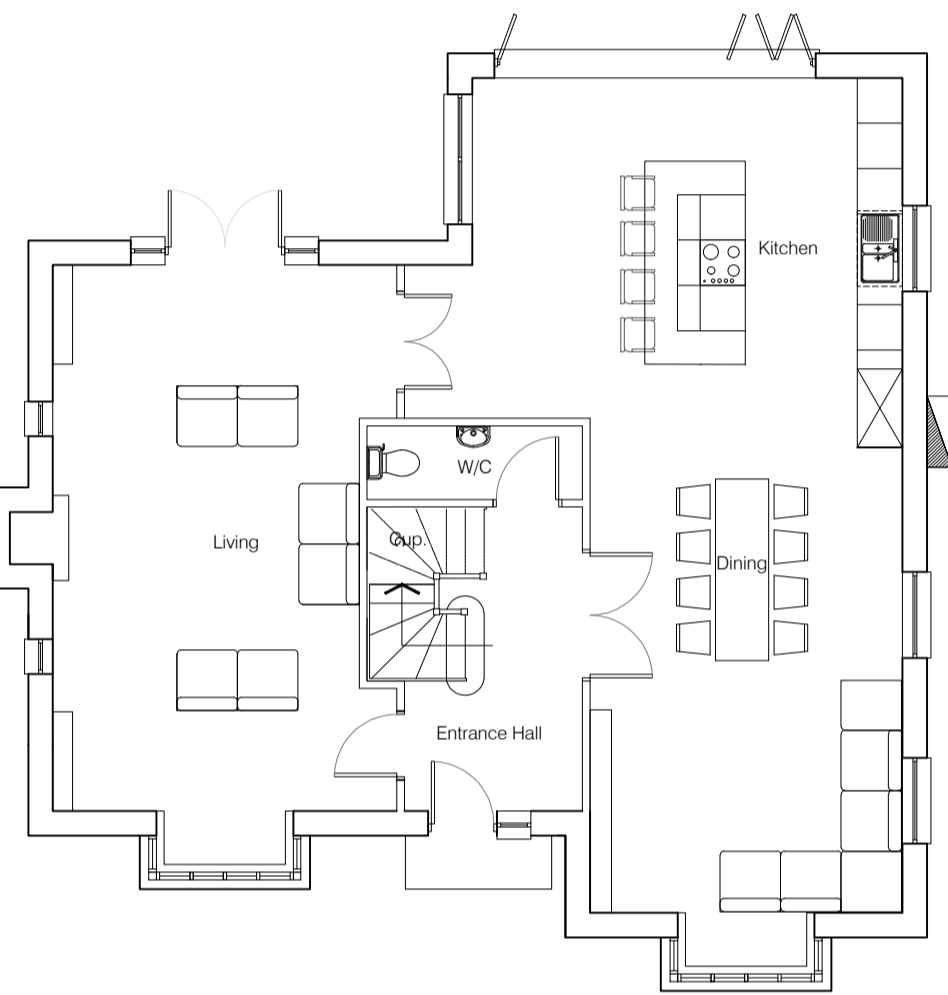

GROUND FLOOR PLAN
100m2

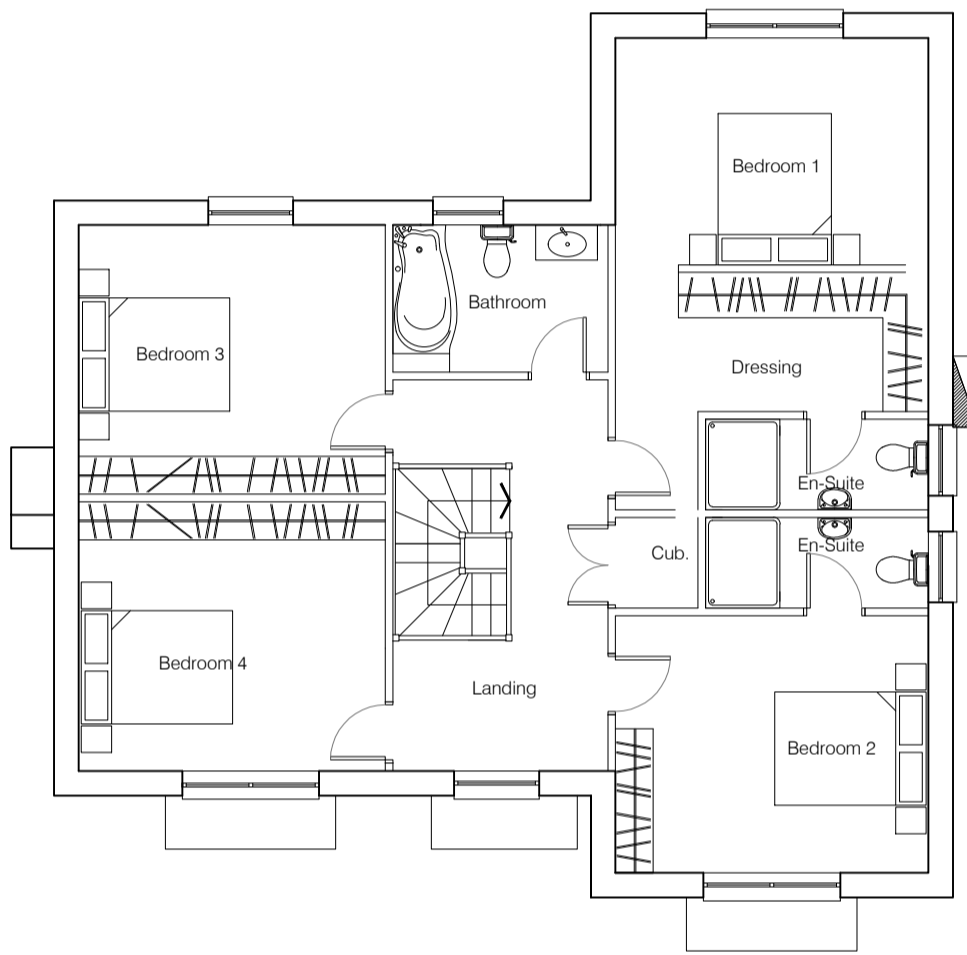

FIRST FLOOR PLAN
96m2

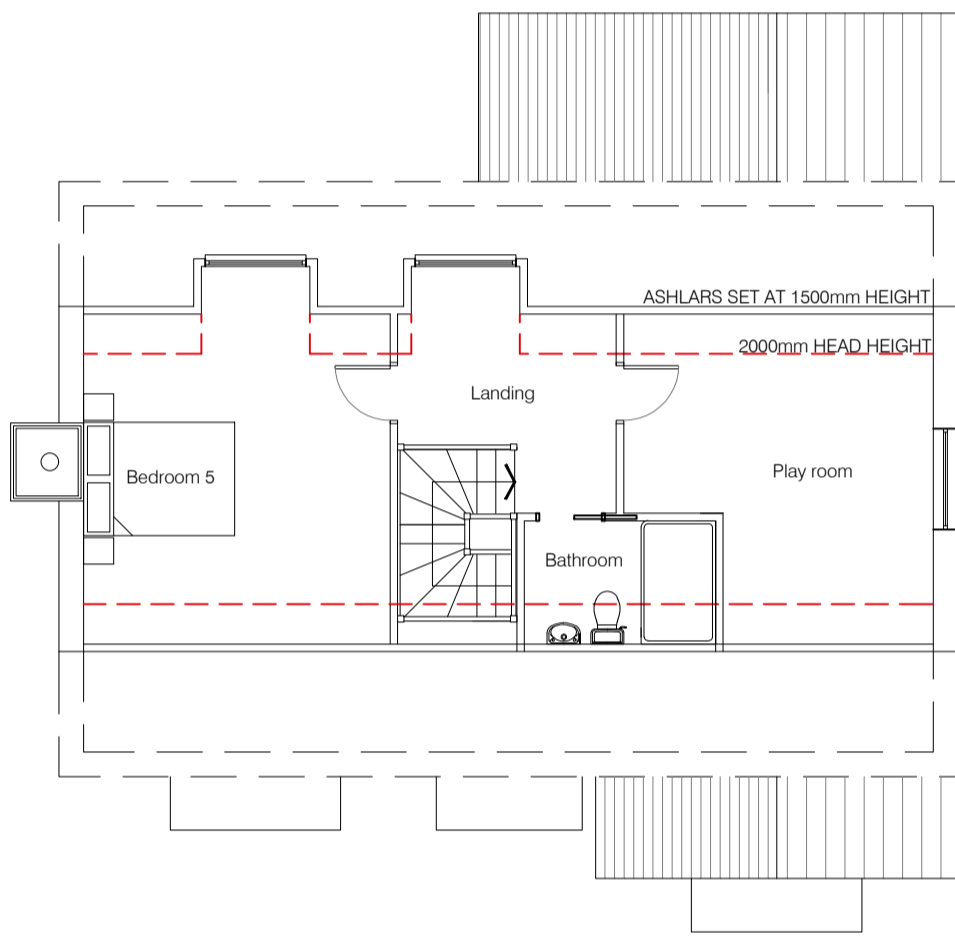

SECOND FLOOR PLAN
50m2

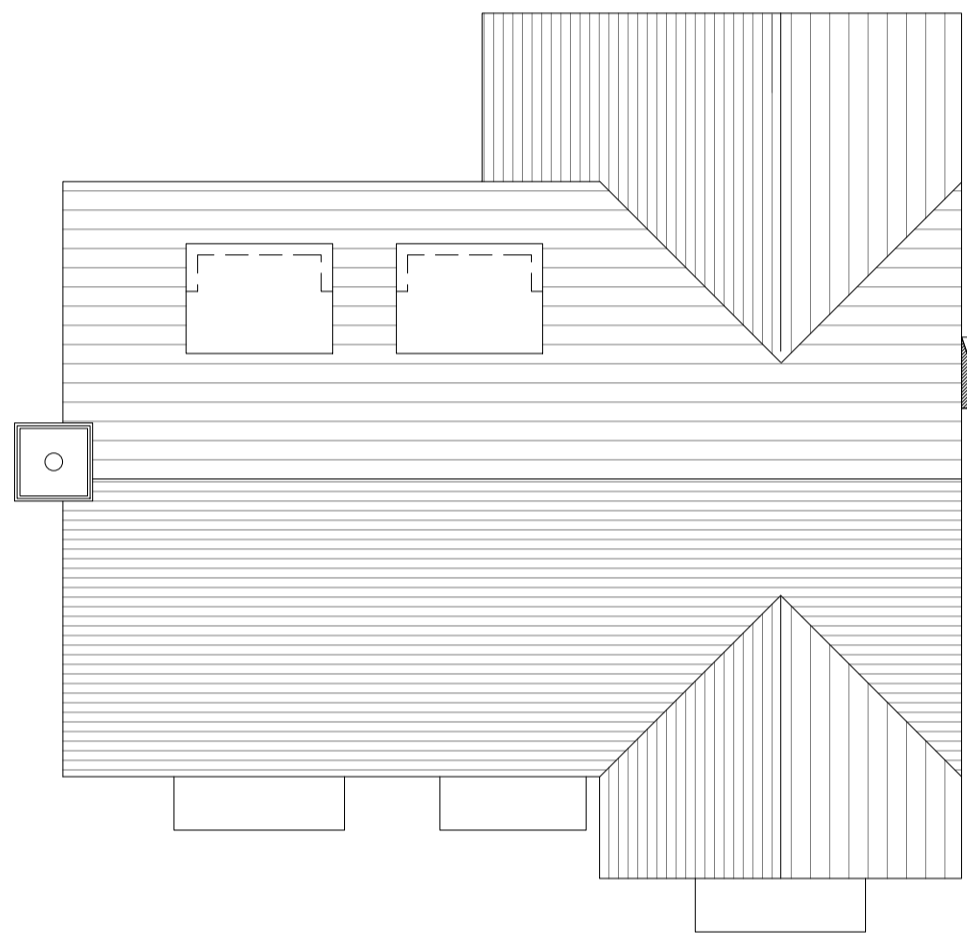

ROOF PLAN



FRONT ELEVATION



LEFT FLANK ELEVATION



REAR ELEVATION



RIGHT FLANK ELEVATION



KEY AND NOTES

- 1 RED FACING BRICKWORK
- 2 CONTRASTING RED FACING SOLDIER COURSE
- 3 COMPOSITE WHITE BOARDING
- 4 ROOFING TILES TO BE RECLAIMED RED PLAN CLAY TILES
- 5 PLASTIC BLACK CAST IRON LOOK A LIKE GUTTERS AND DOWNPIPES
- 6 EXPOSED WHITE PAINTED RAFTERS
- 7 LEAD TO DORMER CHEEKS
- 8 WHITE UPVC DOORS AND WINDOWS
- 9 POD POINT SOLO OR SIMILAR SINGLE PHASE CAR CHARGING POINT



NOTE: NO DIMENSIONS TO BE SCALED FROM THIS DRAWING. (EXCEPT FOR PLANNING PURPOSES)
ALL DIMENSIONS TO BE CHECKED ON SITE. COPYRIGHT RESERVED.

REV	BY	CHKD	DATE	DETAILS

levelarchitecture
TEL: 01622 881 219
WEB: WWW.LEVELARCHITECTURE.CO.UK
TWITTER: @LEVELARCH

PROJECT:
Eleven Acre Shaw,
Redbrook Street,
Woodchurch

DRAWING TITLE:
HOUSE AND CAR PORT PLANS
AND ELEVATIONS - PLOT 1

SCALE:	DATE:	DRAWN BY:	CHKD BY:
1:100	DEC. 2019	AR	
SIZE:	PROJECT NO:	DRAWING NO:	REVISION:
A1	2018-453	(P)101	

PLOT 1

PLANNING