

DO NOT SCALE FROM THIS DRAWING - REPORT ANY DISCREPANCIES TO DESIGNER PRIOR TO COMMENCING WORKS

THIS DRAWING REMAINS THE COPYRIGHT OF TURNER JACKSON + DAY ASSOCIATES AND CANNOT BE REPRODUCED WITHOUT WRITTEN CONSENT



Front Elevation
1:100



Left Flank Elevation
1:100

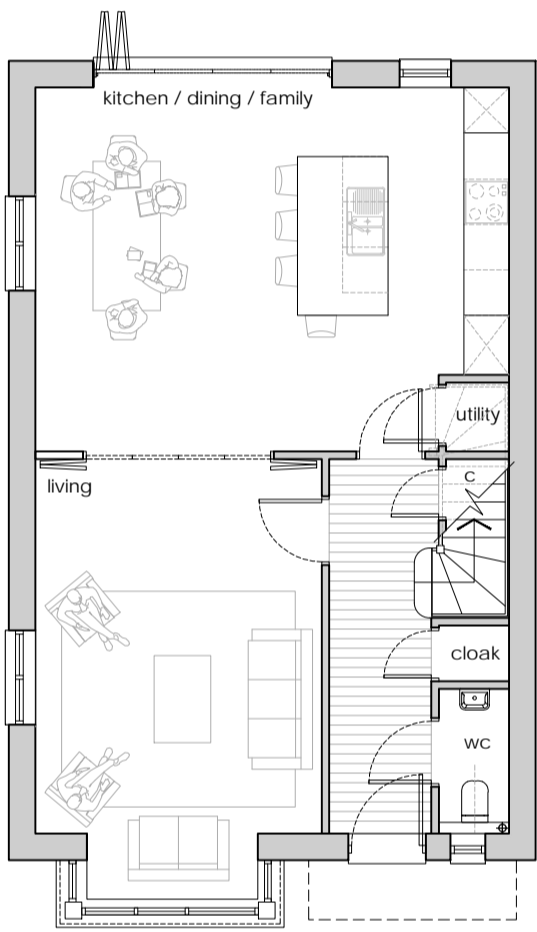

Ground Floor Plan
1:100

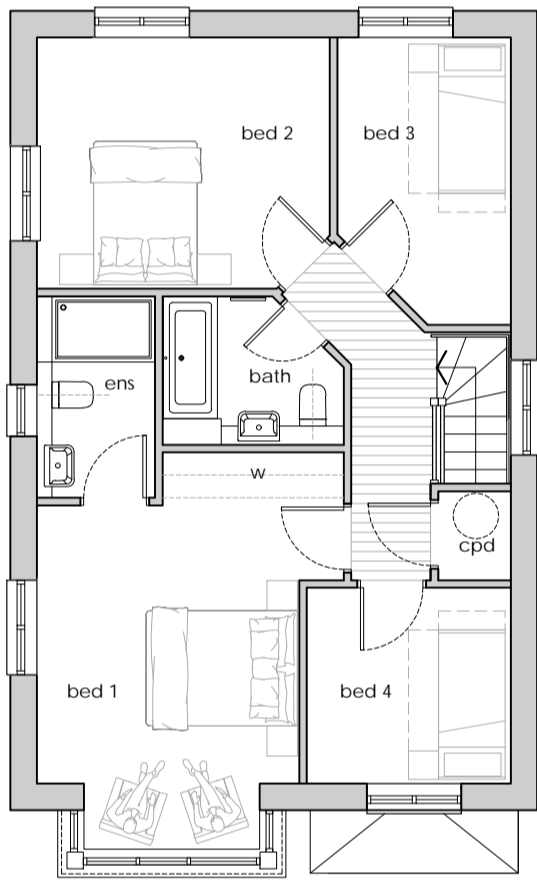

First Floor Plan
1:100

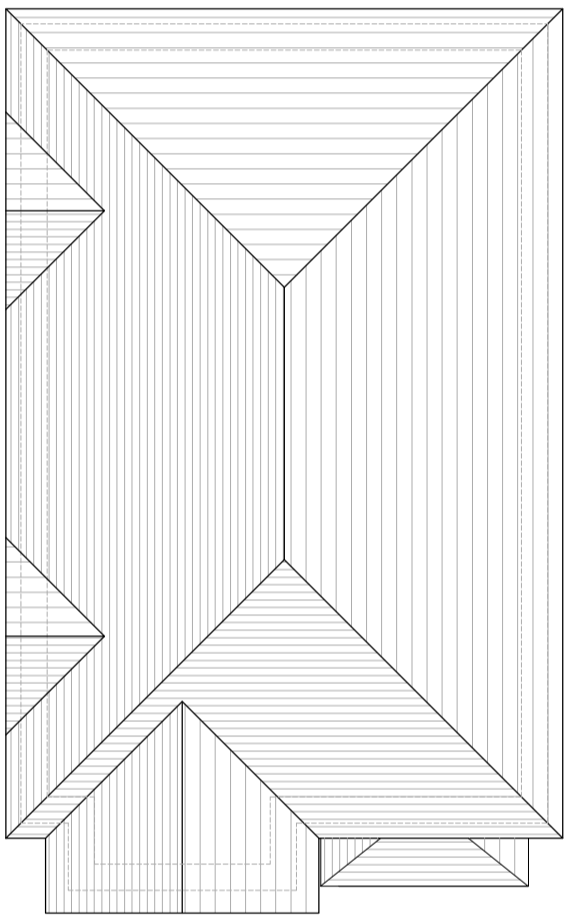

Roof Plan
1:100



Rear Elevation
1:100

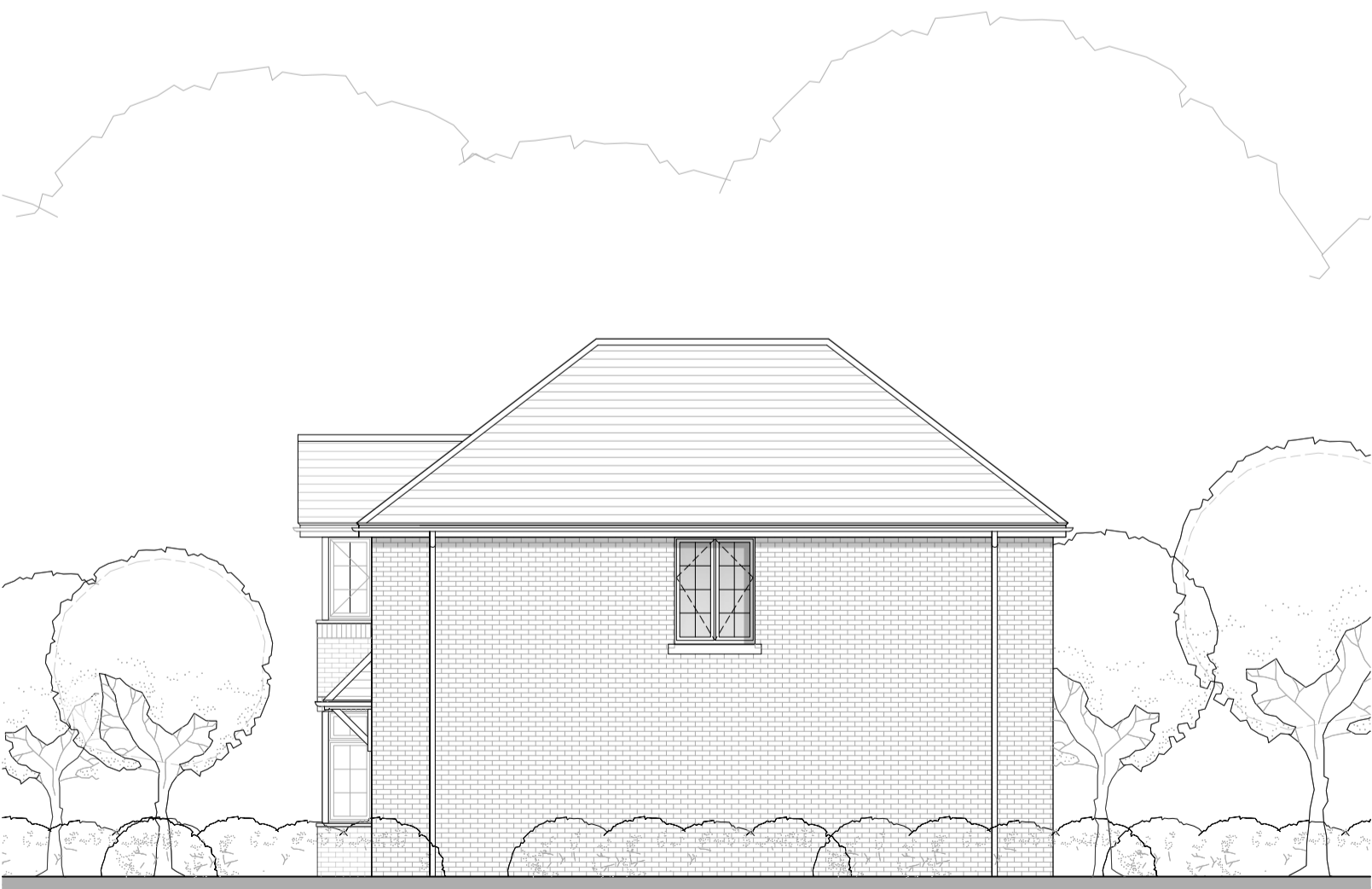

Right Flank Elevation
1:100

REV	DESCRIPTION	DATE	BY	CHKD
D	Roof pitch reduced to 37.5 degrees to lower ridge line as per PO comments	02.11.23	AR	
C	Amendments to grant settings for canopy & bay windows at request of TDC	12.09.23	AR	
B	Planning Issue	18.08.23	AR	

TURNER JACKSON+DAY ASSOCIATES
Radio House
Thanet Way, Whitstable
Kent CT5 3QX
t: 01227 261453
e: enquiries@tjda.co.uk
www.turnerjacksonday.co.uk

client details
Foreland Partnership

project details
Wellesley House School, Broadstairs

drawing title PROPOSED PLANS AND ELEVATIONS PLOT 5 - 4B7P - 141 sq.m			
date July '23	scale 1:100@A1	drawn by AR	checked by
project no. 1859	drawing no. 012	revision D	