

- Notes:
1. Do not scale from this drawing
 2. This drawing is copyright and may not be copied or given to a third party without written authority from Ashley Helme Associates Ltd
 3. Subject to detailed design
 4. Based upon topographical survey

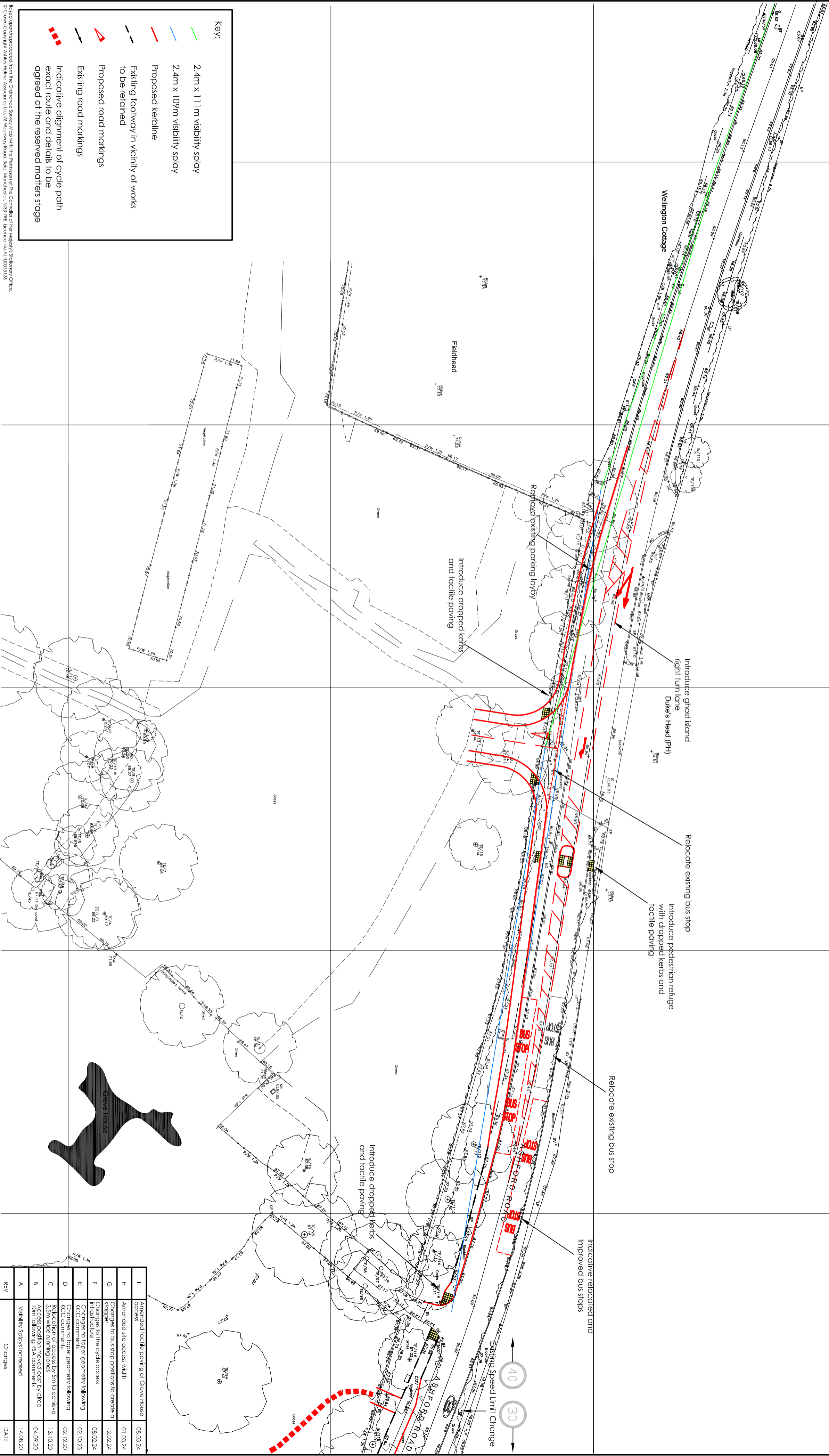

Project

ASHFORD ROAD, SELLINDGE

Title

INDICATIVE SITE ACCESS ARRANGEMENTS

Dwg No

1687/04

Rev

I

Date

MARCH 2020

Scale

1:500@A2

Client

GLADMAN DEVELOPMENTS

Telephone

0161 972 0552

Email

info@ashleyhelme.co.uk

Website

www.ashleyhelme.co.uk

Address

76 Watway Road,
Sale, Manchester, M33 7RE

Telephone

0161 972 0552

Email

info@ashleyhelme.co.uk

Website

www.ashleyhelme.co.uk

Address

76 Watway Road,
Sale, Manchester, M33 7RE