

general notes:
 all dimensions shall be checked on site prior to commencing works.
 all works shall conform to the current edition of the building regulations and other relevant statutory requirements.
 all materials and workmanship shall conform with the relevant british standard specifications and codes of practice.
 this drawing is the copyright of gdm architects and shall not be copied or reproduced without permission.
 this drawing shall be read in conjunction with gdm architect's health and safety risk assessments and all works shall be carried out in a safe manner, by competent persons.
 drawing produced by gdm architects ltd trading as gdm architects.

revision: details: by: date:
 a planning issue tw 16.10.25
 b title block updated tw 18.11.25

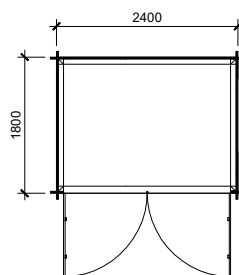

**2 & 3 bedroom cycle store
 proposed floor plan**

Apex Shed 2.4m x 1.8m

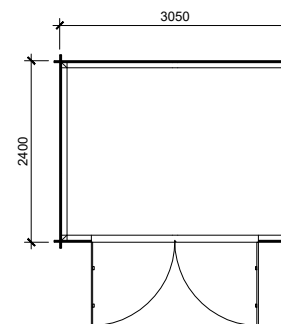

**4 bedroom cycle store
 proposed floor plan**

Apex Shed 3.0m x 2.4m

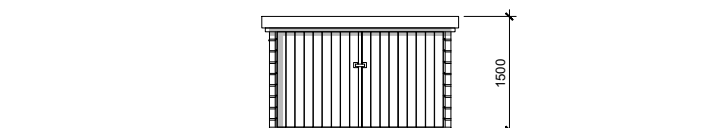

**2 & 3 bedroom cycle store
 front elevation**

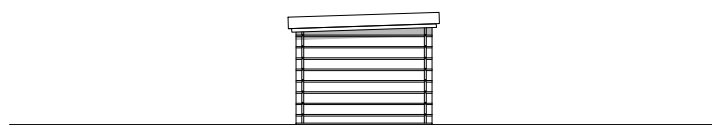

**2 & 3 bedroom cycle store
 side elevation**

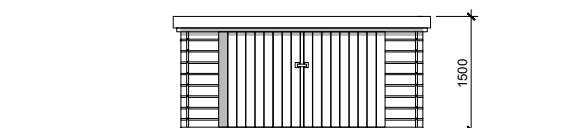

**4 bedroom cycle store
 front elevation**

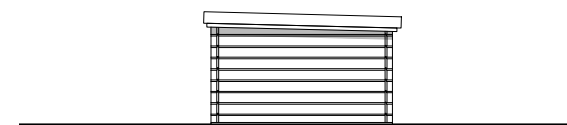

**4 bedroom cycle store
 side elevation**

cycle stores

Scale 1:100 @ A3

gdmarchitects

the master's house, college road, maidstone, kent ME15 6YF
 t: 01622 760670 e: info@gdmarchitects.co.uk w: gdmarchitects.co.uk

client: **Cantium Land & Development**

project: **Eyborne Street, Hollingbourne**

title: **cycle stores - plans & elevations**

date: **october 2025** drawn by: **tw**

scale: **1:100@a3** checked: **gve**

PLANNING

project number	drawing number	revision
4500	p110	b