



general notes:  
 all dimensions shall be checked on site prior to commencing works.  
 all works shall conform to the current edition of the building regulations and other relevant statutory requirements.  
 all materials and workmanship shall conform with the relevant british standard specifications and codes of practice.  
 this drawing is the copyright of gdm architects and shall not be copied or reproduced without permission.  
 this drawing shall be read in conjunction with gdm architect's health and safety risk assessments and all works shall be carried out in a safe manner, by competent persons.  
 drawing produced by gdm architects ltd trading as gdm architects.

revision:	details:	by:	date:
p1	first issue	mm	09.10.25
a	planning issue	tw	22.10.25
b	title block updated	TW	19.11.25



front elevation  
 plots: 11 & 12

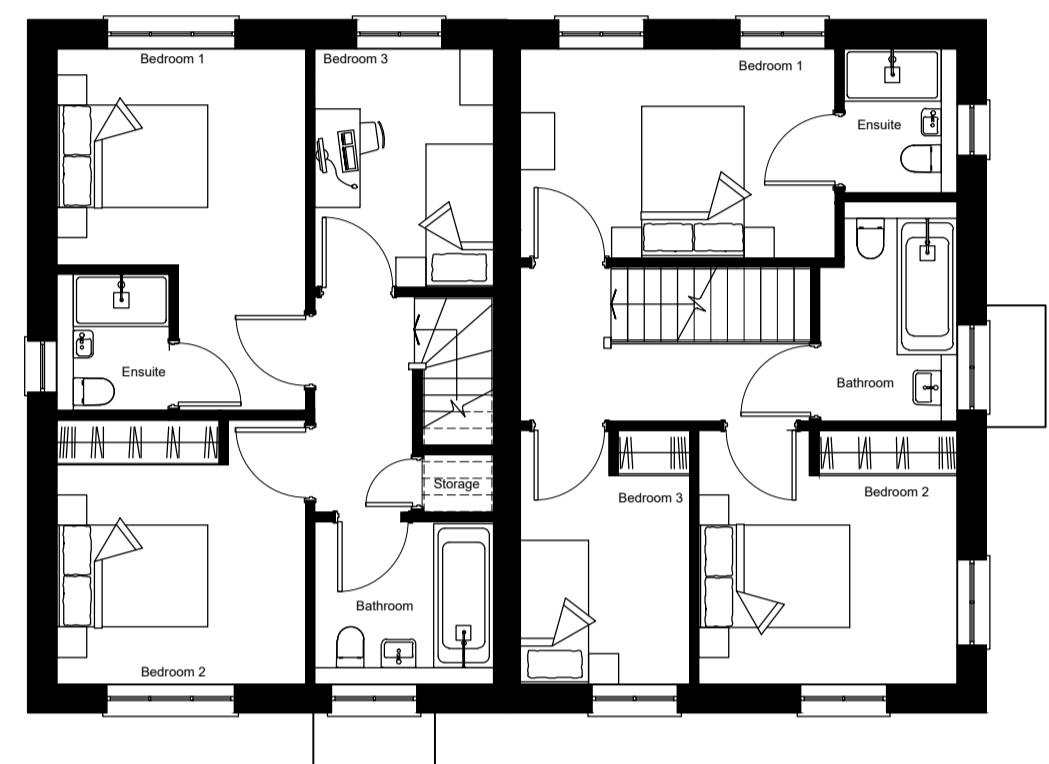

proposed first floor plan



side elevation 01



rear elevation

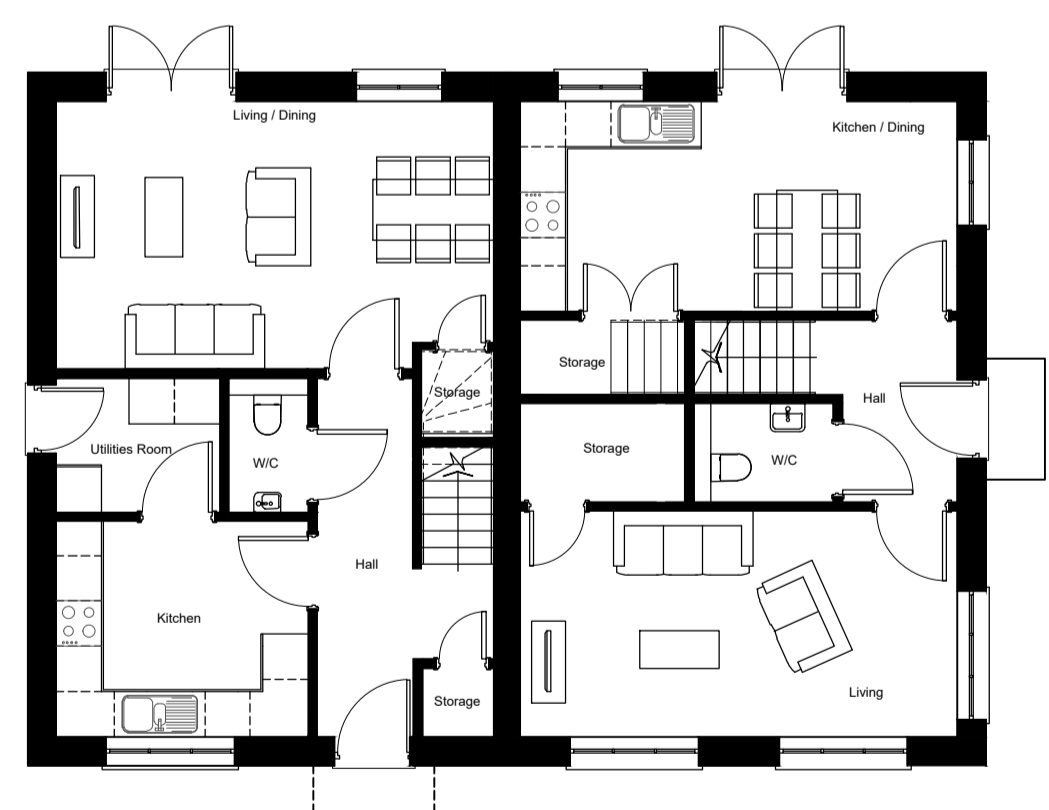

proposed ground floor plan



side elevation 02

house type - 3b5p semi-detached  
 Scale 1:100 @ A1

**gdmarchitects**

the master's house, college road, maidstone, kent ME15 6YF  
 t: 01622 760670 e: info@gdmarchitects.co.uk w: gdmarchitects.co.uk

client: Cantium Land & Development

project: Eyhorne Street, Hollingbourne

title: house type - 3b5p semi - plans & elevations

date: october 2025 drawn by: mm/tw

scale: 1:100@A1 checked: tw

**PLANNING**

project number	drawing number	revision
<b>4500</b>	<b>p102</b>	<b>b</b>