

SIDE ELEVATION 1:100 @ A3

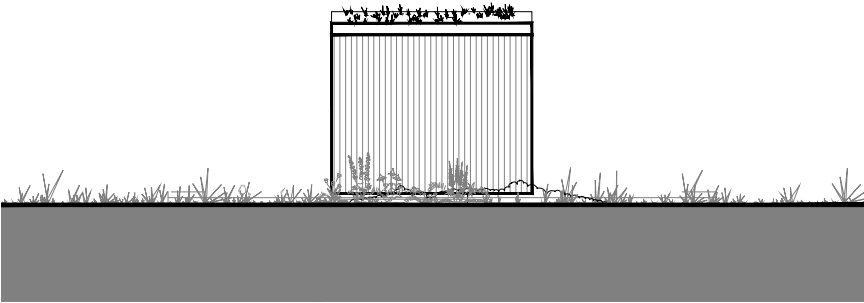

REAR ELEVATION ELEVATION 1:100 @ A3

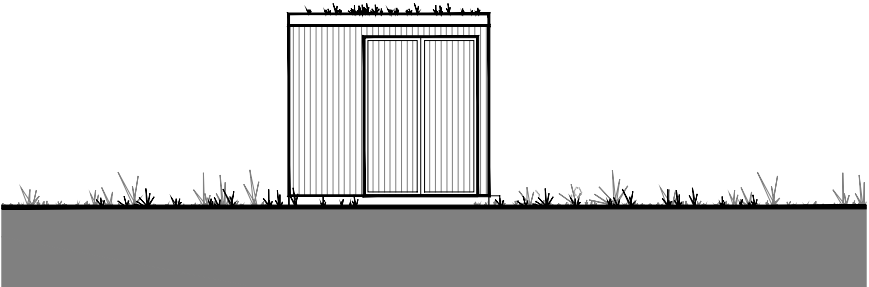

FRONT ELEVATION 1:100 @ A3

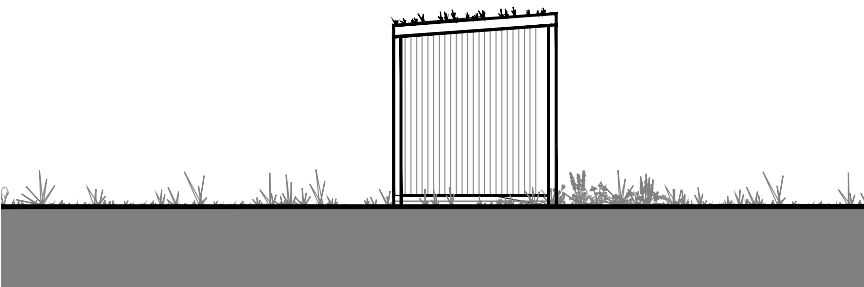

SIDE ELEVATION 1:100 @ A3

Proposed cycle store/ shed  
amended to address KCC  
Highways comments - now 2.5m x  
2m.

Bicycle store for 4  
bicycles

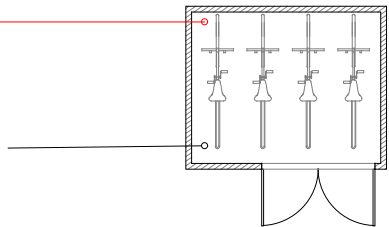

FLOOR PLAN 1:100 @ A3

Sedum/wildflower  
roof

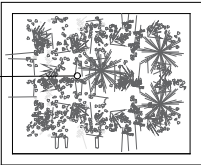

ROOF PLAN 1:100 @ A3

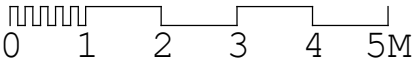

A AMENDMENTS MADE TO ADDRESS KCC HIGHWAYS COMMENTS  
ON SIZE OF BIKE STORE 20.07.23

# Hollaway

London | 10a Action Street | London | WC1E 9NS  
T +44 (0) 20 7095 5425 | E london@hollawaystudio.co.uk | W www.hollawaystudio.co.uk  
East | The Tramway Studios | Rampart Road | Hythe | Kent | CT21 5BG  
T +44 (0) 1303 200 910 | E kent@hollawaystudio.co.uk | W www.hollawaystudio.co.uk

Project | HIGH MEADOW,  
SANDLING ROAD, SALTWOOD, CT21 4QJ  
Client | MR & MRS SERCOMBE  
Title | Proposed bike store  
Status | **PLANNING**

Scale | A3 | 1:200 Date | DEC 2022 Drawn | PP Chk'd | MW

Project Number Drawing Number Revision  
21.050 10 A