

North Facing Elevation 1:100 @ A1



West Facing Elevation 1:100 @ A1



South Facing Elevation 1:100 @ A1

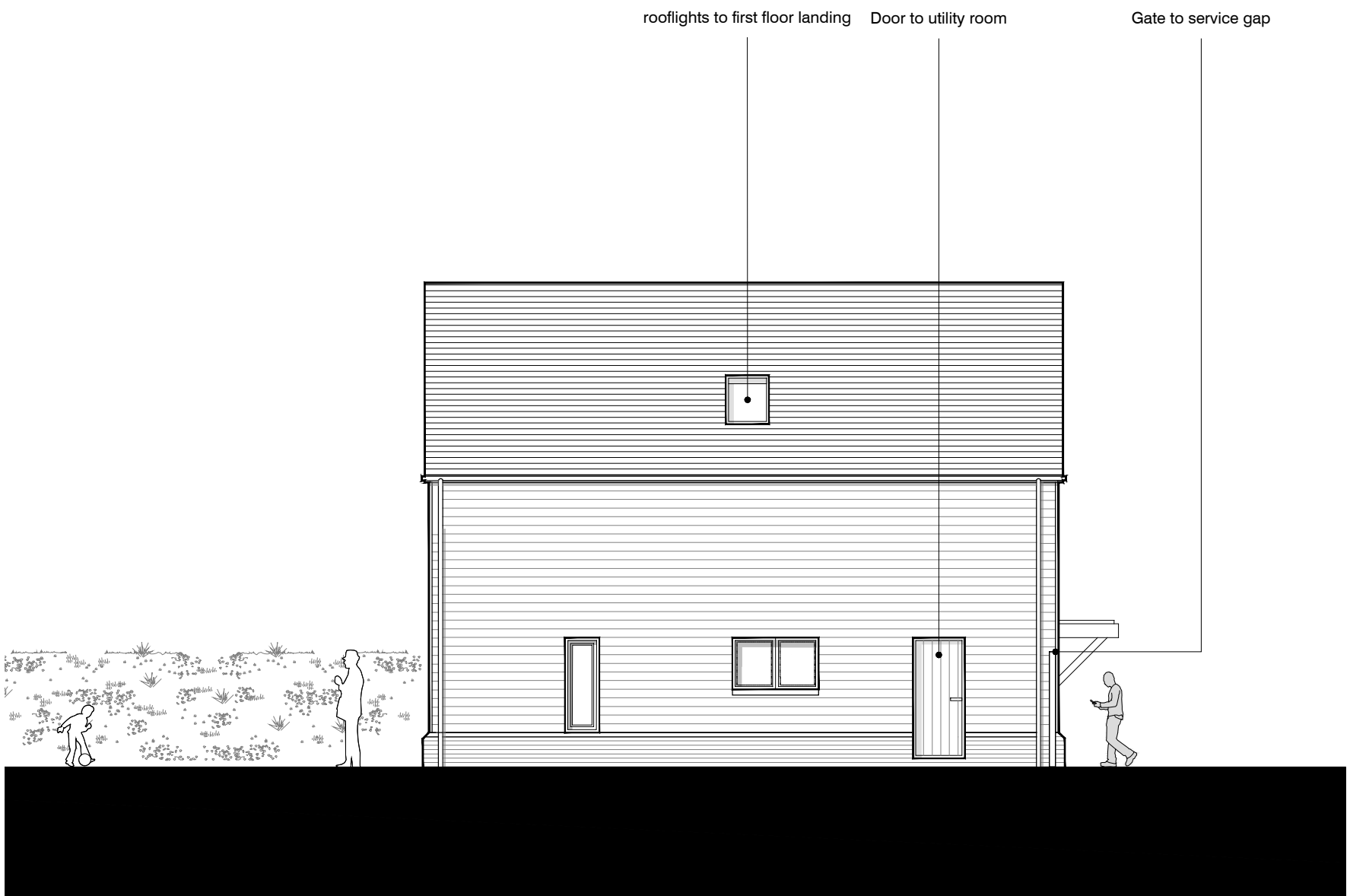

East Facing Elevation 1:100 @ A1

Hollaway

London | 15a Acton Street | London | W1X 9NS
T +44 (0) 20 7096 5425 | E london@hollawaystudio.co.uk | W www.hollawaystudio.co.uk
Kent | The Tramway Stables | Ramport Road | Rythe | Kent | CT21 5BG
T +44 (0)1303 260 515 | E kent@hollawaystudio.co.uk | W www.hollawaystudio.co.uk

Project | HIGH MEADOW,
SANDLING ROAD, SALTWOOD, CT21 4QJ

Client | MR & MRS SERCOMBE

Title | PROPOSED HOUSE TYPE 2 ELEVATIONS

Status | PLANNING

Scale@A1 | 1:100 Date | DEC 2022 Drawn | PP Chk'd | MW

Project Number
21.050
Bim Number

Drawing Number
08

Revision
A