

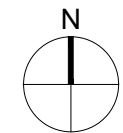

EXISTING BLOCK PLAN 1:500 @ A1
Ordnance Survey, (c) Crown Copyright 2022. All rights reserved. Licence number 100022432



Proposed cycle store/ shed amended
to address KCC Highways comments
- now 2.5m x 2m.

Proposed cycle store/ shed amended
to address KCC Highways comments
- now 2.5m x 2m.

PROPOSED BLOCK PLAN 1:500 @ A1
Ordnance Survey, (c) Crown Copyright 2022. All rights reserved. Licence number 100022432

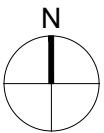

Hollaway

London | 10a Acton Street | London | WC1X 9AG
T +44 (0) 20 7096 5423 | E london@hollawaystudio.co.uk | W www.hollawaystudio.co.uk
Kent | The Tramway Stables | Ramport Road | Hythe | Kent | CT21 5BG
T +44 (0)1303 260 515 | E kent@hollawaystudio.co.uk | W www.hollawaystudio.co.uk

Project | HIGH MEADOW,
SANDLING ROAD, SALTWOOD, CT21 4QJ

Client | MR & MRS SERCOMBE

Title | EXISTING & PROPOSED BLOCK PLANS

Status | PLANNING

A AMENDMENTS MADE TO ADDRESS COMMENTS MADE FROM KCC
HIGHWAYS

20.07.23

Scale@A1 | 1:500 **Date** | DEC 22 **Drawn** | MW **Chk'd** | MW

Project Number
21.050
Bin Number

Drawing Number
02

Revision
A