

NOTES

This drawing is the property of FPCR Environment and Design Ltd and is issued on the condition it is not reproduced, retained or disclosed to any unauthorised person, either wholly or in part without written consent of FPCR Environment and Design Ltd.

Ordnance Survey Mastermap - Crown Copyright. All rights reserved. License Number: 100019980 (Centremapslive.com).

KEY

- Application Site Boundary 11.60ha
- Existing Built Development
- Existing Main Road
- Existing Railway Line
- Existing Long Distance Route / National Trail
- Existing Public Rights of Way
- Existing Vegetation
- Existing Watercourse
- Potential Vehicular Access Point
- Potential Pedestrian Access Point
- Consider Views from AONB / Long Distance Routes
- North Downs Area of Outstanding Natural Beauty (AONB)
- Potential Landscape Buffer
- Topography (mAOD)
- Potential Location for Attenuation Ponds
- Consented development (see Maidstone Borough Council planning portal)
- Lenham Conservation Area
- Listed Buildings

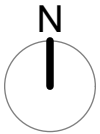

Dean Lewis Estates Ltd
Old Ashford Road,
Lenham

CONSTRAINTS & OPPORTUNITIES PLAN

1:5000 @ A3
August 2019 JES / KMN
7968-L-13 rev -

masterplanning
environmental assessment
landscape design
urban design
ecology
architecture
arboriculture

fpcr

FPCR Environment and Design Ltd
Lockington Hall
Lockington
Derby DE74 2RH
t: 01509 672772
f: 01509 674565
e: mail@fpcr.co.uk
w: www.fpcr.co.uk