

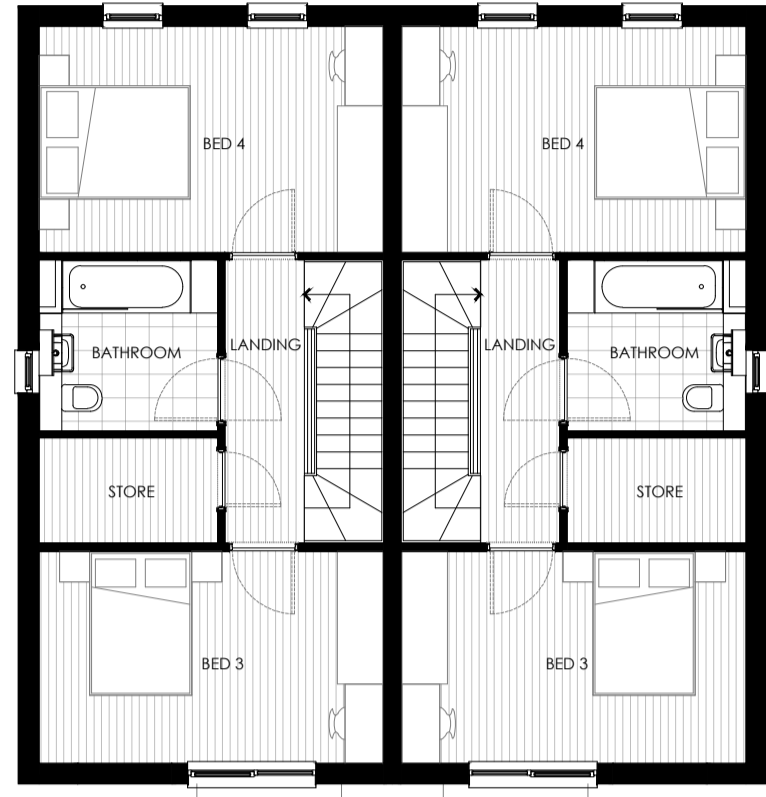

KEY PLAN
N.T.S

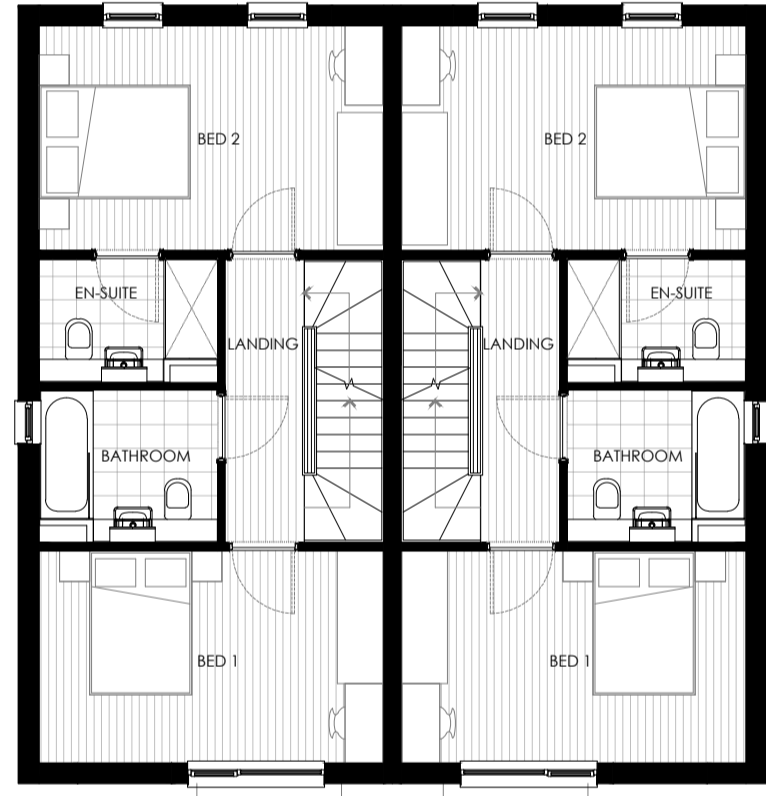

PROPOSED SECOND FLOOR PLAN
SCALE 1:100



PROPOSED FIRST FLOOR PLAN
SCALE 1:100

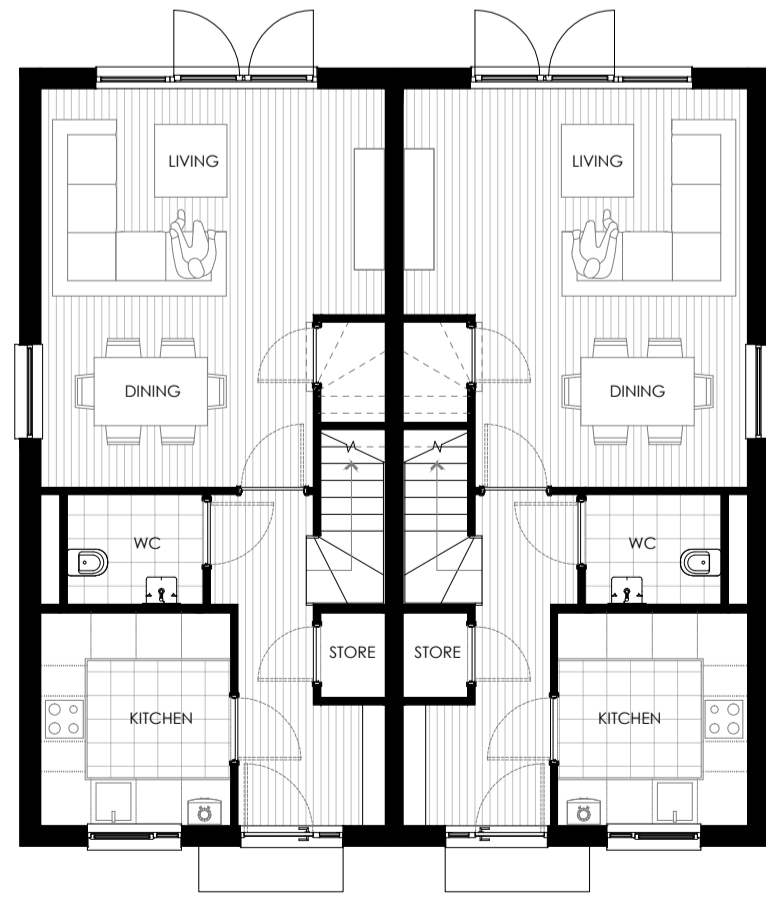

PROPOSED GROUND FLOOR PLAN
SCALE 1:100



PROPOSED FRONT ELEVATION
SCALE 1:100



PROPOSED REAR ELEVATION
SCALE 1:100

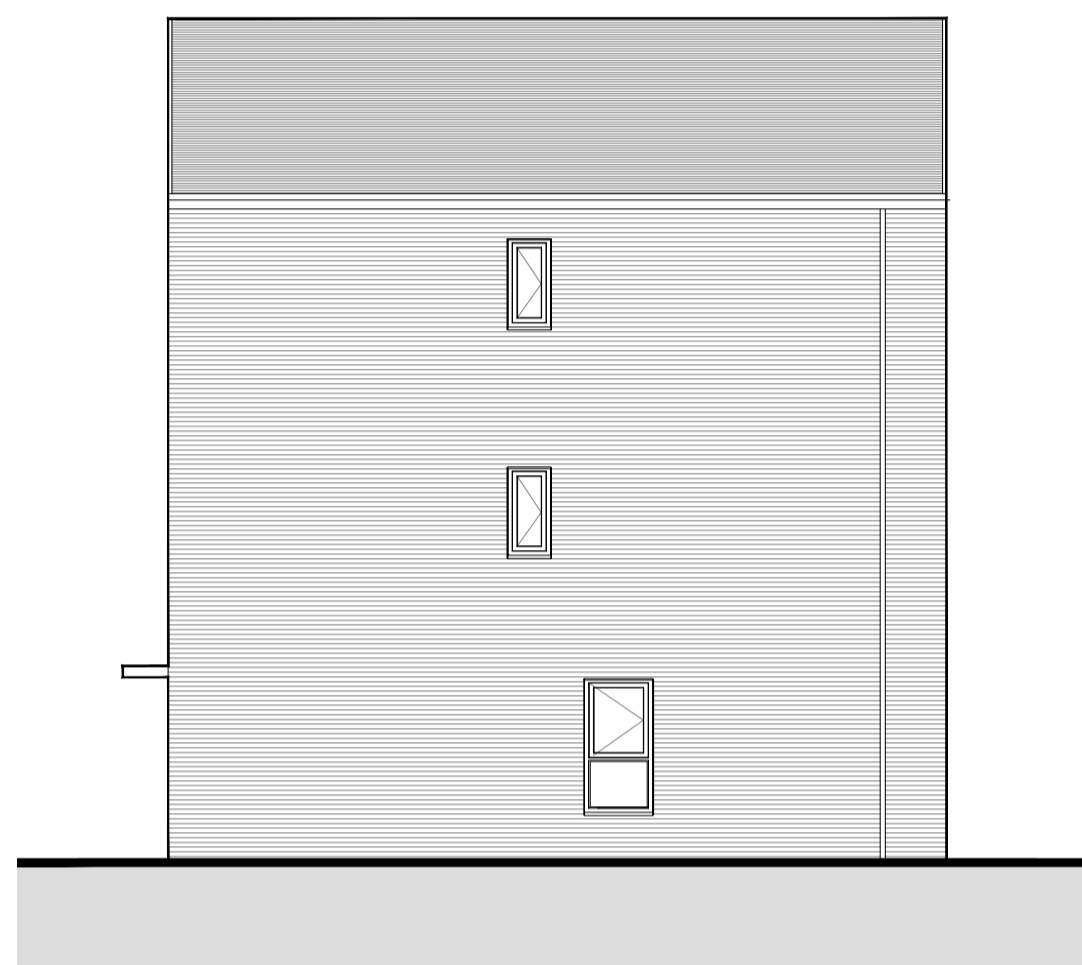

PROPOSED LEFT SIDE ELEVATION
SCALE 1:100

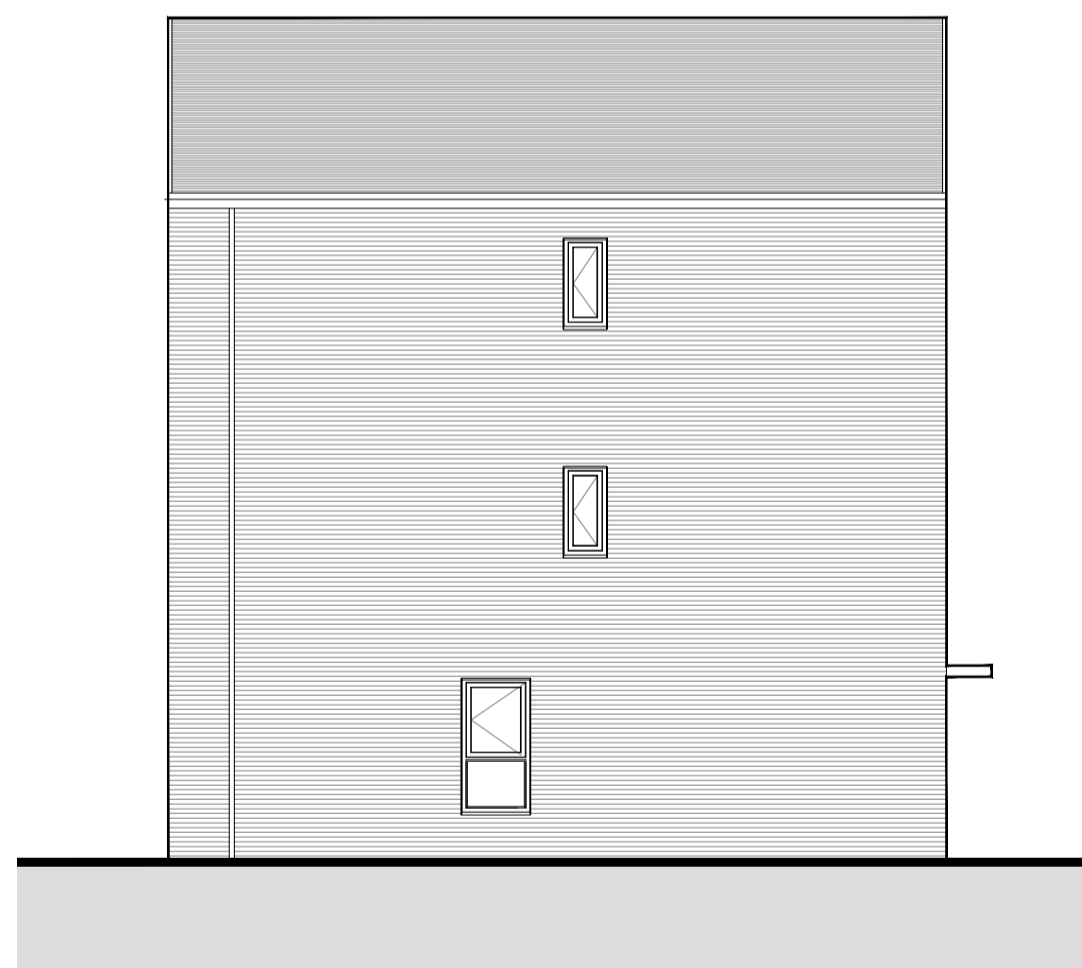

PROPOSED RIGHT SIDE ELEVATION
SCALE 1:100

A Updated the key plan 04.05.23

Hollaway

London | 12a Acton Street | London | WC1X 9JG
T: +44 (0) 20 7096 5425 | E: london@hollawaystudio.co.uk | W: www.hollawaystudio.co.uk
Kent | The Tramway Stables | Ramport Road | Hythe | Kent | CT21 5BQ
T: +44 (0) 1303 260 515 | E: kent@hollawaystudio.co.uk | W: www.hollawaystudio.co.uk

Project | CHERITON PARC
HIGH STREET, FOLKESTONE
Client | OLIVER DAVIS HOMES
Title | HOUSE TYPE THC9 - 2T - 1: PROPOSED FLOOR PLANS & ELEVATIONS
Status | PLANNING

Scale @ A1 | 1:100 Date | DEC 2022 Drawn | KD Chk'd | MW

Project Number | Drawing Number | Revision
21.081 | 121 | A