

EXISTING SECTION F-F  
SCALE 1:100 @ A1

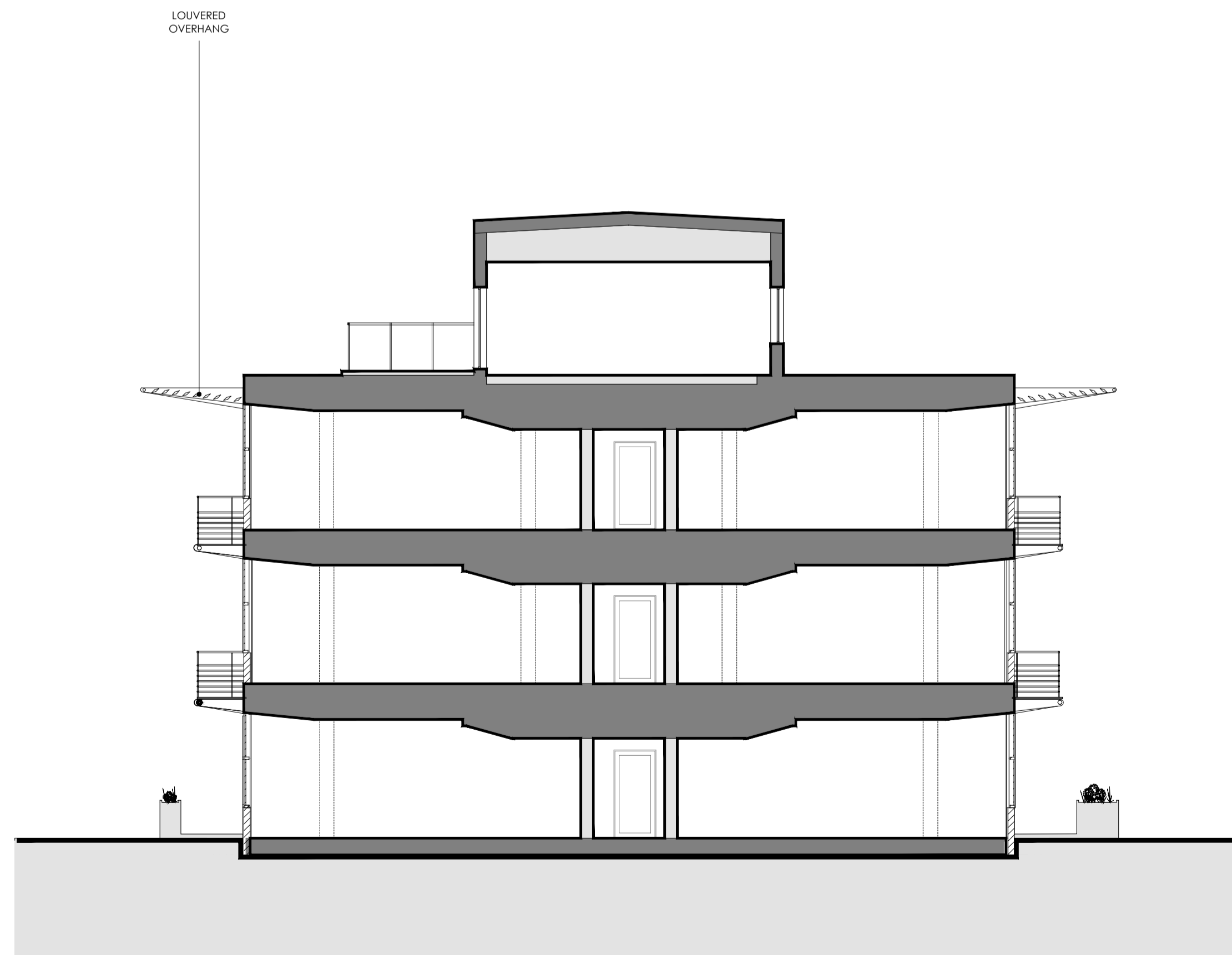

EXISTING SECTION E-E  
SCALE 1:100 @ A1

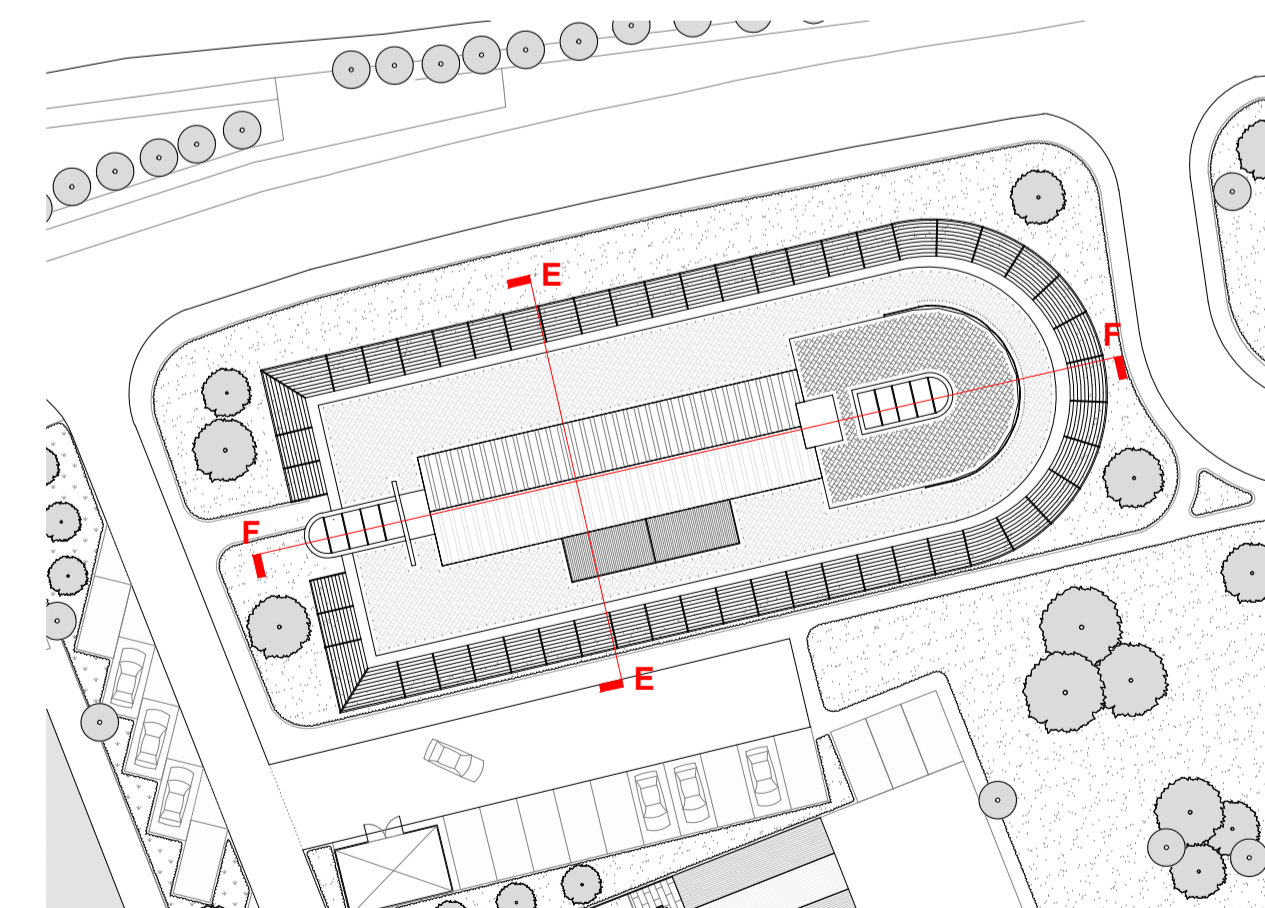

KEY PLAN  
NOT TO SCALE

A Key plan update 04.05.23

# Hollaway

London | 10a Acton Street | London | W12 8EG  
T +44 (0) 20 7096 5425 | E london@hollawaystudio.co.uk | W www.hollawaystudio.co.uk

West | The Trowse Stables | Rampart Road | Rythe | Kent | CT21 5BG  
T +44 (0) 1303 260 515 | E kent@hollawaystudio.co.uk | W www.hollawaystudio.co.uk

Project | CHERITON PARC  
HIGH STREET, FOLKESTONE  
Client | OLIVER DAVIS HOMES  
Title | CHERITON PARC CONVERSION - PROPOSED SECTION E-E & F-F  
Status | PLANNING

Scale@A1 | 1:100 Date | JAN 22 Drawn | RT Chk'd | MW

Project Number 21.081 Drawing Number 115 Revision A