

**SCHEDULE OF ACCOMMODATION**

**SECOND FLOOR**

Unit No.'s	Bed No.
20	2
21	2
22	2
23	1
24	2
25	2
26	1
27	2
28	2
29	2

**THIRD FLOOR**

Unit No.'s	Bed No.
30	2
31	2

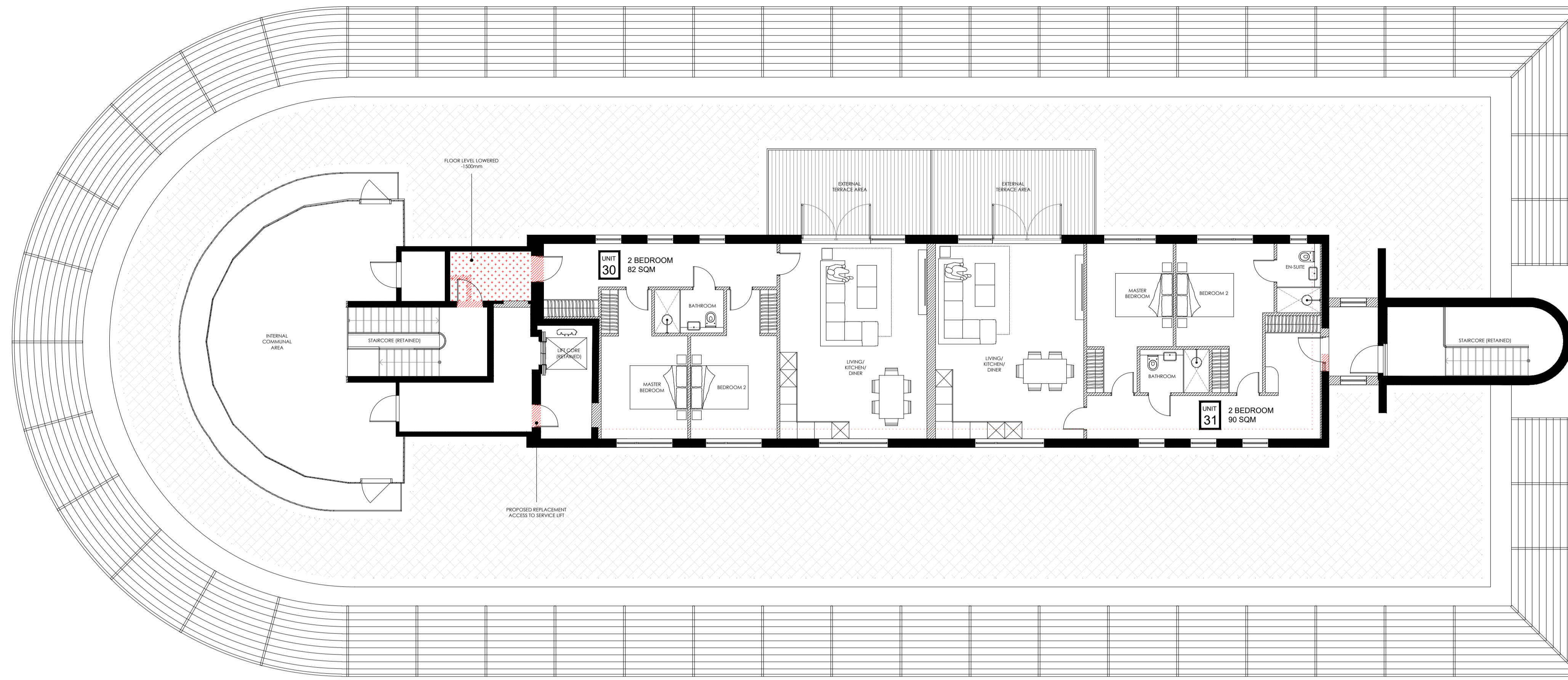

PROPOSED THIRD FLOOR PLAN  
SCALE 1:100 @ A1

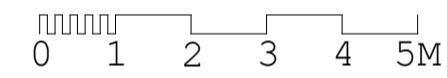

EXISTING WALLS TO BE REMOVED

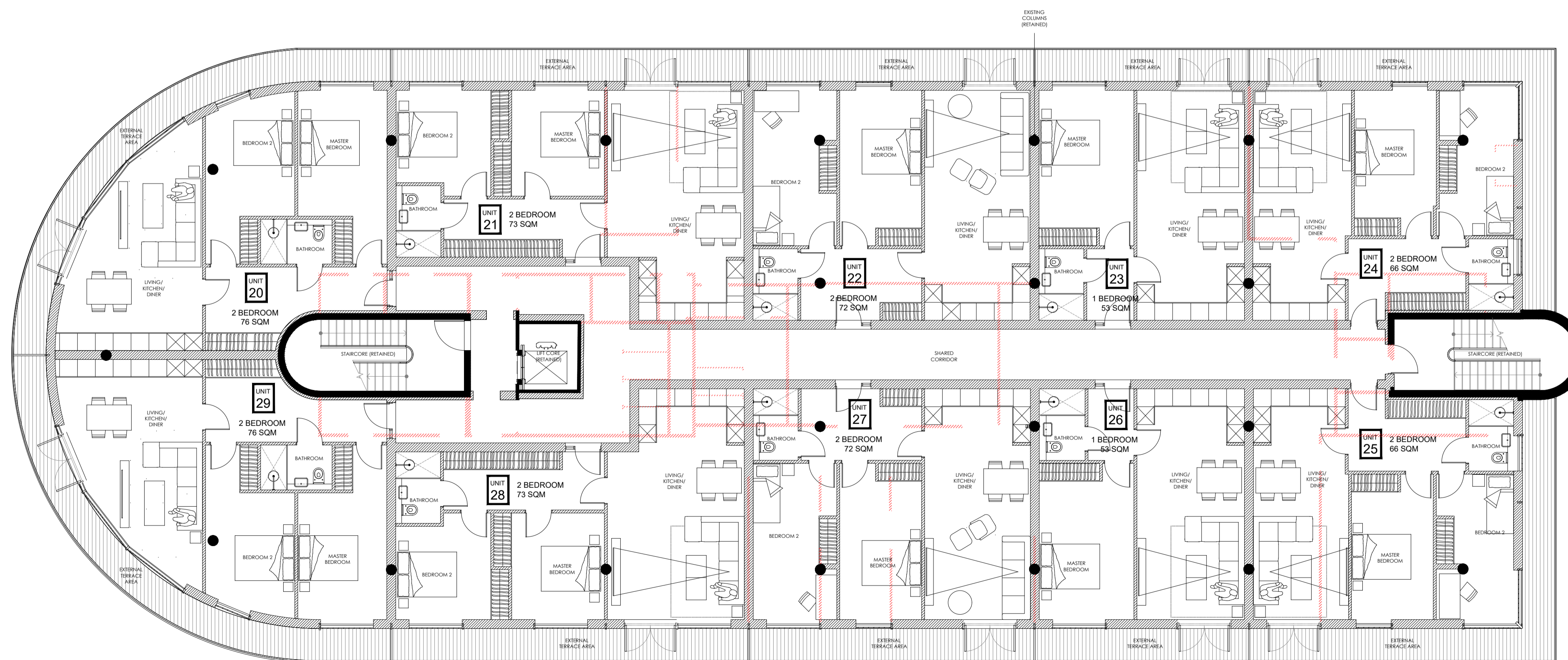

PROPOSED SECOND FLOOR PLAN  
SCALE 1:100 @ A1

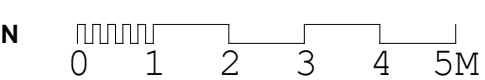

EXISTING WALLS TO BE REMOVED

# Hollaway

London | 10a Acton Street | London | W12 8BS  
T +44 (0) 20 7096 5425 | Londonhollawaystudio.co.uk | www.hollawaystudio.co.uk  
Kent | The Trenchway Stables | Ramsgate Road | Hythe | Kent | CT21 5BG  
T +44 (0) 1303 260 515 | kenthollawaystudio.co.uk | www.hollawaystudio.co.uk

Project | CHERITON PARC  
HIGH STREET, FOLKESTONE  
Client | OLIVER DAVIS HOMES  
Title | CHERITON PARC CONVERSION - PROPOSED SECOND & THIRD FLOOR PLAN  
Status | PLANNING

Scale@A1 | 1:100 Date | JAN 22 Drawn | RT Chk'd | MW

Project Number  
**21.081**  
Bin Number

Drawing Number  
**112**

Revision  
---