

PROPOSED FIRST FLOOR PLAN  
SCALE 1:100 @ A1

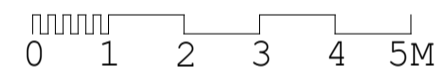

EXISTING WALLS TO BE REMOVED

SCHEDULE OF ACCOMMODATION	
GROUND FLOOR	
Unit No.'s	Bed No.
1	2
2	2
3	2
4	2
5	1
6	2
7	2
8	2
9	1

FIRST FLOOR	
Unit No.'s	Bed No.
10	2
11	2
12	2
13	1
14	2
15	2
16	1
17	2
18	2
19	2

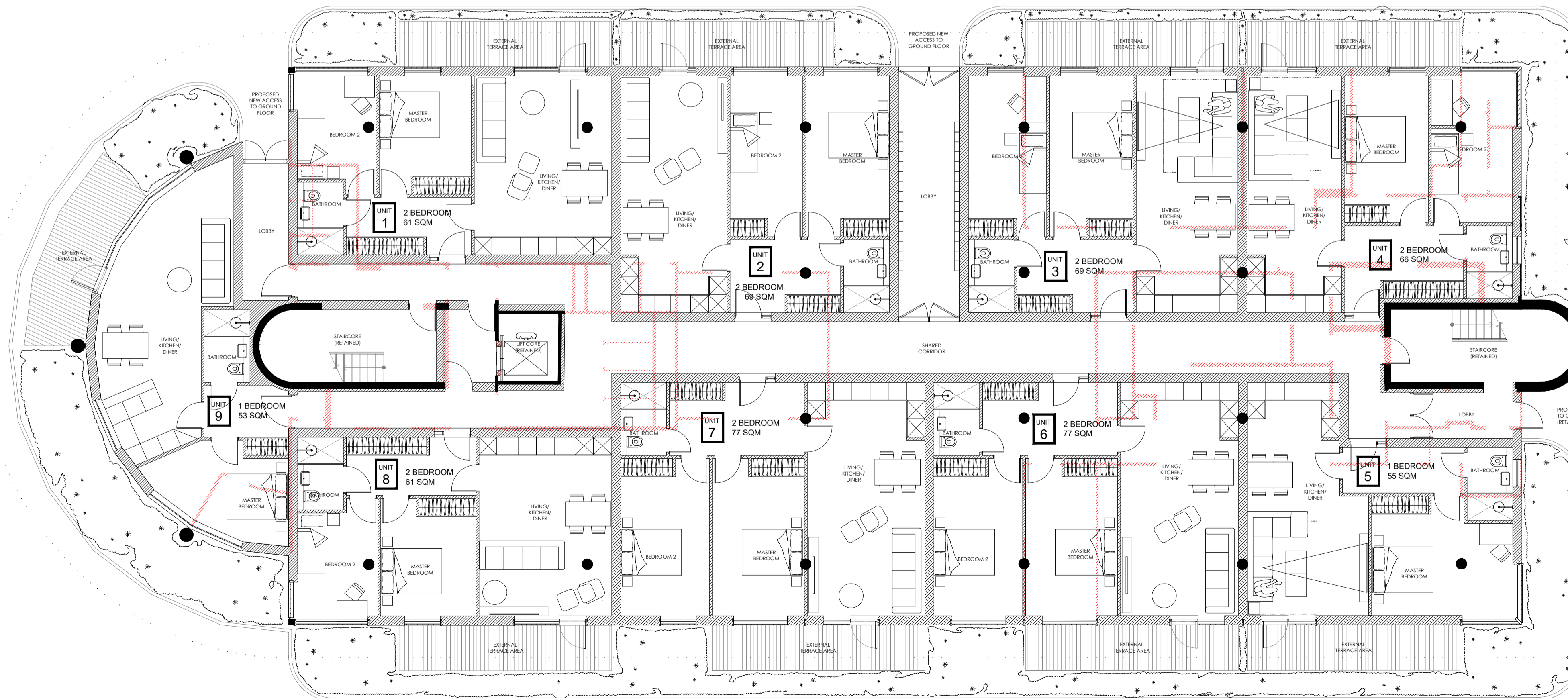

PROPOSED GROUND FLOOR PLAN  
SCALE 1:100 @ A1

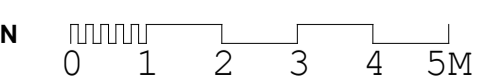

EXISTING WALLS TO BE REMOVED

# Hollaway

London | 116 Acton Street | London | W12 9BS  
T +44 (0) 20 7096 5425 | Londonhollawaystudio.co.uk | www.hollawaystudio.co.uk  
Kent | The Trenchy Stables | Ramsgate Road | Hythe | Kent | CT21 5BG  
T +44 (0) 1303 260 515 | Kenthollawaystudio.co.uk | www.hollawaystudio.co.uk

Project | CHERITON PARC  
HIGH STREET, FOLKESTONE  
Client | OLIVER DAVIS HOMES  
Title | CHERITON PARC CONVERSION - PROPOSED GROUND & FIRST FLOOR PLAN  
Status | PLANNING

Scale @ A1 | 1:100 Date | JAN 22 Drawn | RT Chk'd | MW

Project Number  
**21.081**  
Bin Number

Drawing Number  
**111**

Revision  
---