

EXISTING SECTION H-H
SCALE 1:100 @ A1

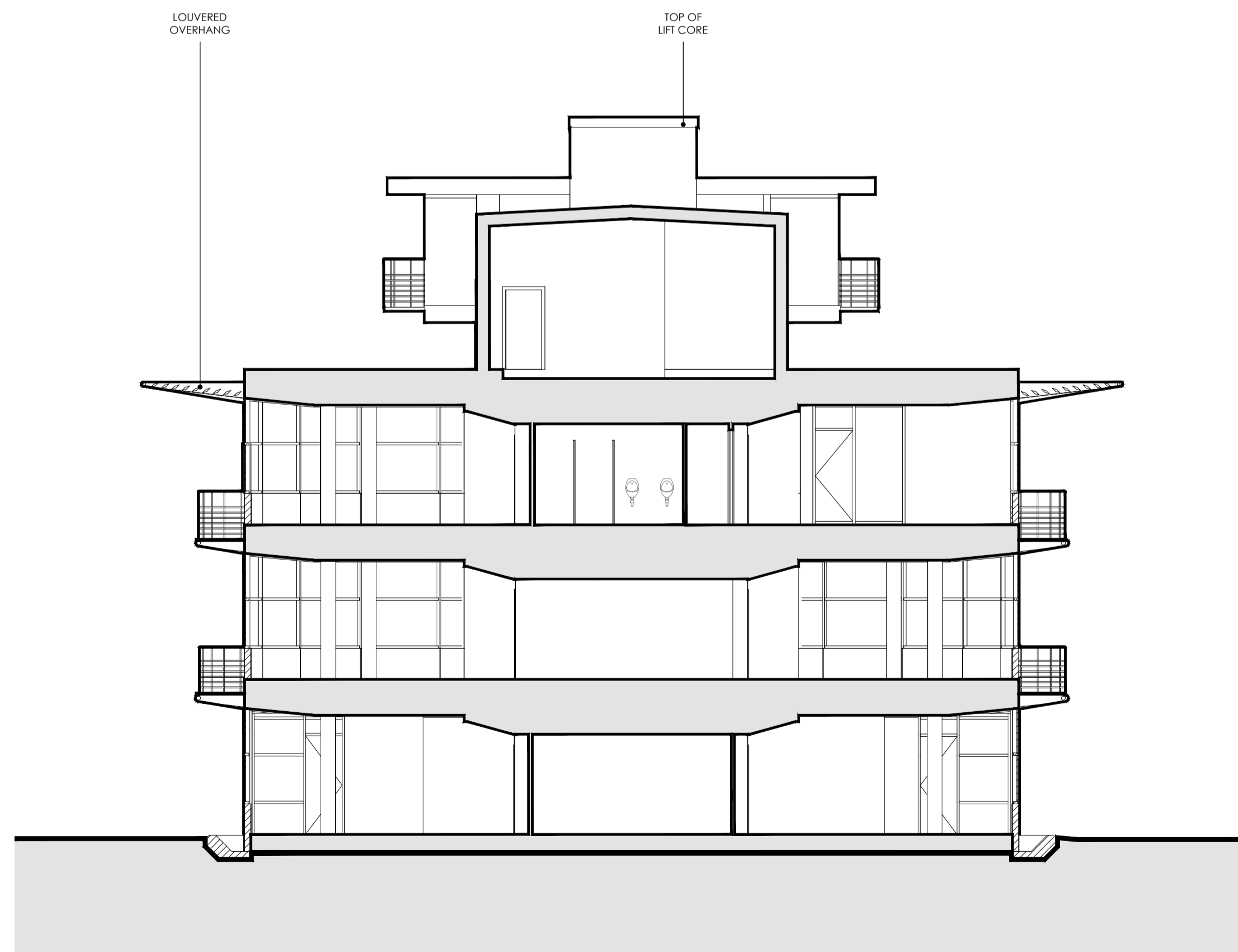

EXISTING SECTION G-G
SCALE 1:100 @ A1

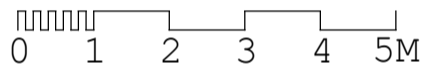
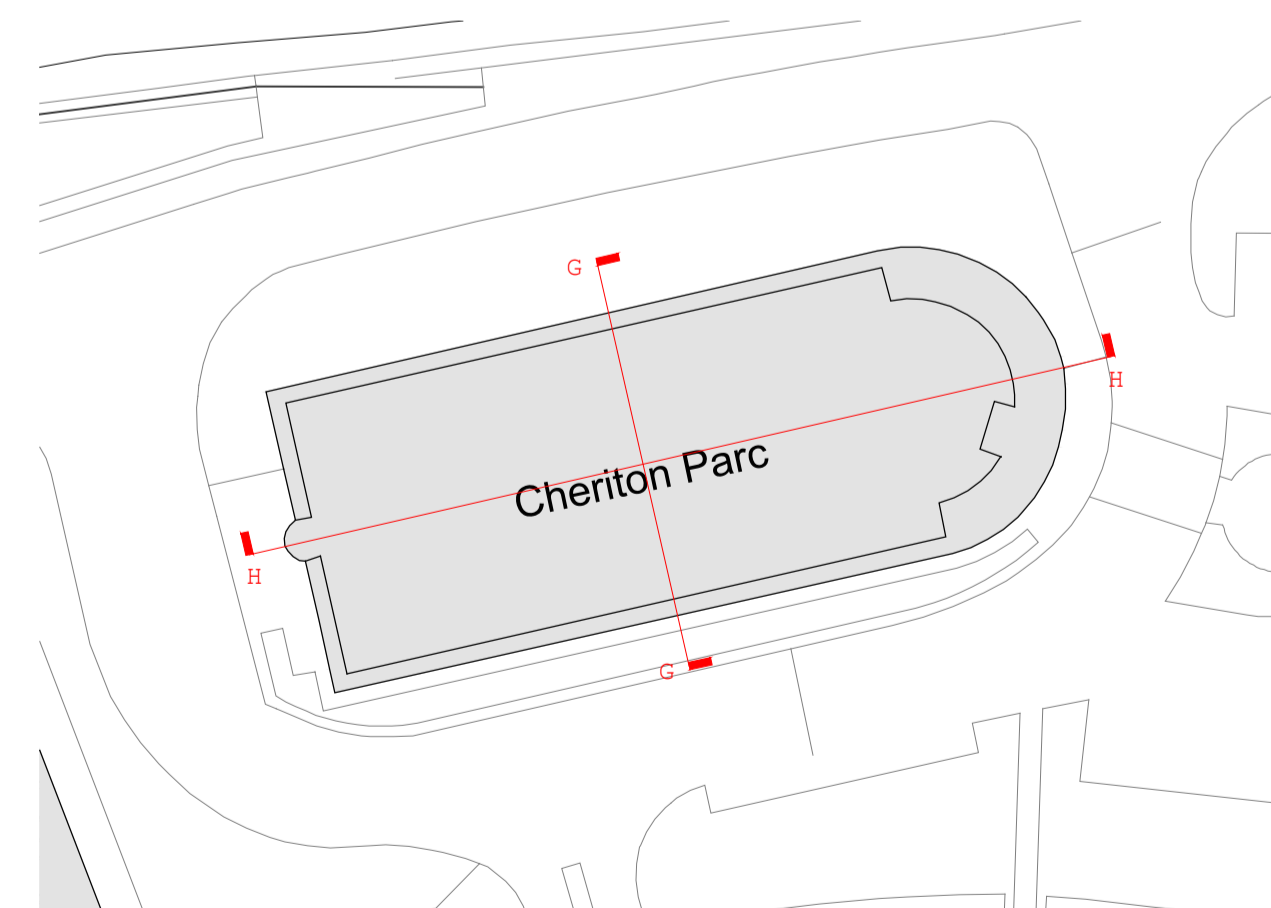
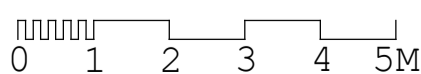

KEY PLAN
NOT TO SCALE

Hollaway

London | 10a Acton Street | London | WC1A 9EG
T +44 (0) 20 7096 5425 | Londonhollawaystudio.co.uk | www.hollawaystudio.co.uk

West | The Trowney Stables | Rampart Road | Ryde | Kent | CT21 3BG
T +44 (0) 1303 260 915 | Westhollawaystudio.co.uk | www.hollawaystudio.co.uk

Project | CHERITON PARC
HIGH STREET, FOLKESTONE
Client | OLIVER DAVIS HOMES
Title | EXISTING SECTION G-G & H-H
Status | PLANNING

Scale@A1 | 1:100 Date | JAN 22 Drawn | RT Chk'd | MW

Project Number
21.081 Drawing Number
108 Revision

Bm Number