

Enfield - 3B5P - House Type Plans

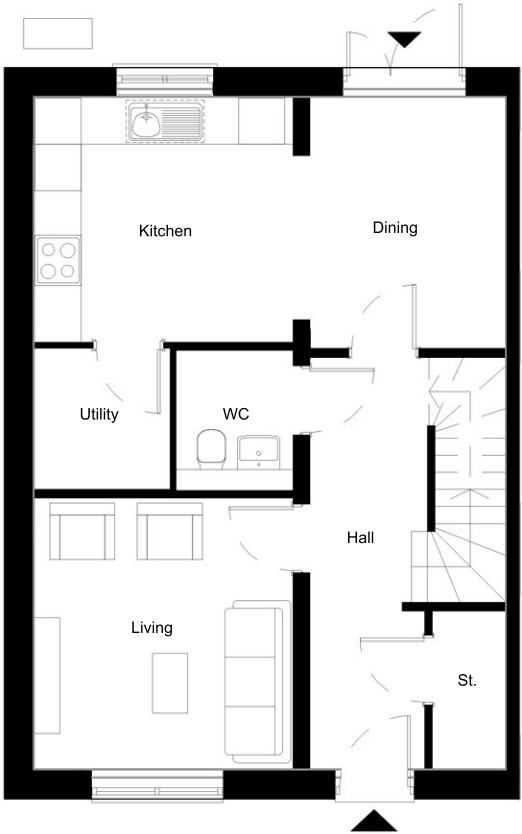

Ground Floor Plan - End (Left)  
Window Gable

Applicable to plots: 33, 54 & 76



Ground Floor Plan - End (Left)  
Blank Gable

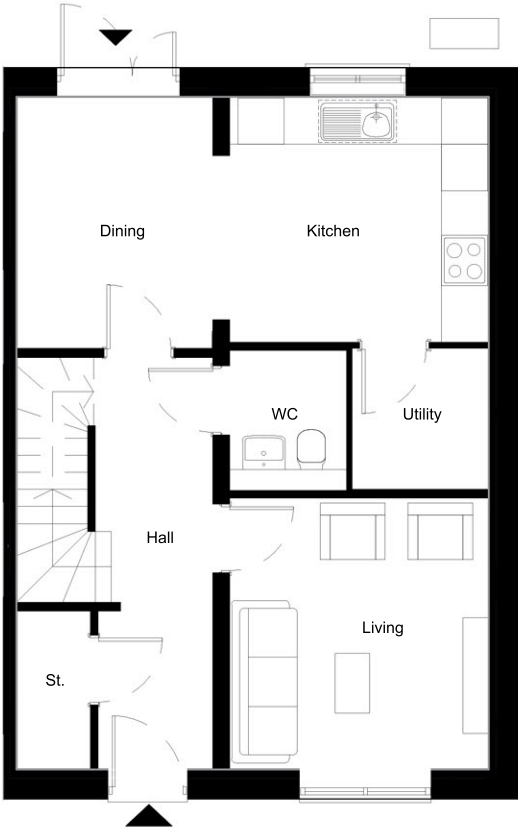

Ground Floor Plan - End (Right)  
Blank Gable



Ground Floor Plan - End (Right)  
Window Gable

Applicable to plots: 1, 28, 30, 39, 40, 43, 67, 68 & 71

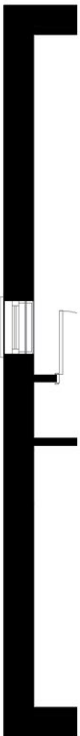

First Floor Plan - End (Left)  
Window Gable

Applicable to plots: 33, 54 & 76

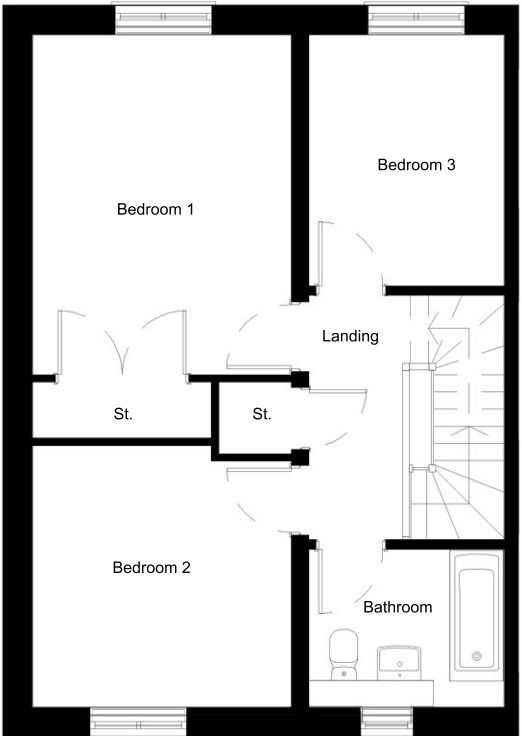

First Floor Plan - End (Left)  
Blank Gable

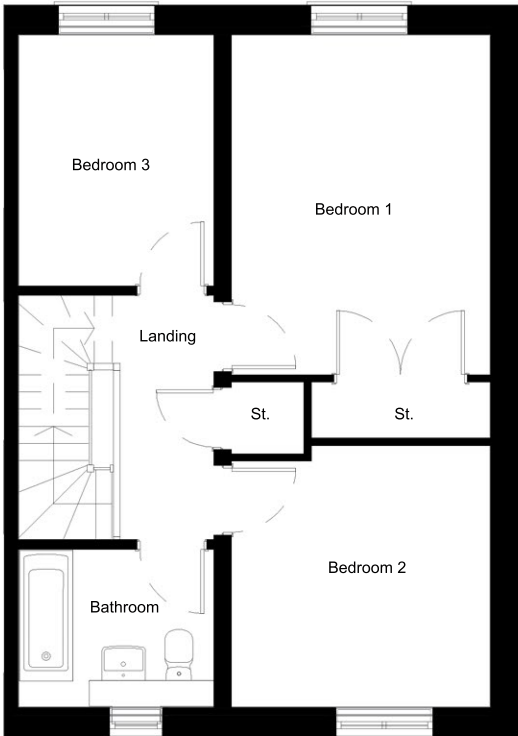

First Floor Plan - End (Right)  
Blank Gable



First Floor Plan - End (Right)  
Window Gable

Applicable to plots: 1, 28, 30, 39, 40, 43, 67, 68 & 71

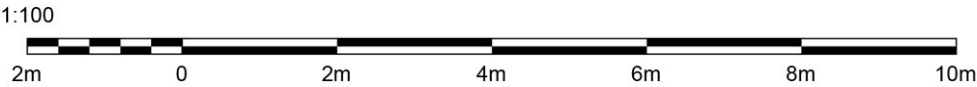

Copyright LGMH Ltd.  
No implied license exists. This drawing should not be used to calculate areas for the purposes of valuation. Do not scale this drawing. All dimensions to be checked on site by the contractor and such dimensions to be their responsibility. All work must comply with relevant British Standards and Building Regulations requirements. Drawing errors and omissions to be reported to the architect. To be read in conjunction with the Architects specification and other consultant information.

Rev	Description	Date	Revised By	Checked By
P01	Planning	23/07/21	SA	MB



Project  
Victoria Road West  
Littlestone

Drawing  
3B5P  
Enfield House Type Plans

Status  
S4 - For Stage Approval

Scale @ A3  
1:100

Date  
23/07/21

Drawn By  
SA

Checked By  
MB

Job No.  
0058

Rev  
P01

Drawing No.  
0058-LGMH-H3-PL-DR-A-2621