

4B6P - House Type Plans

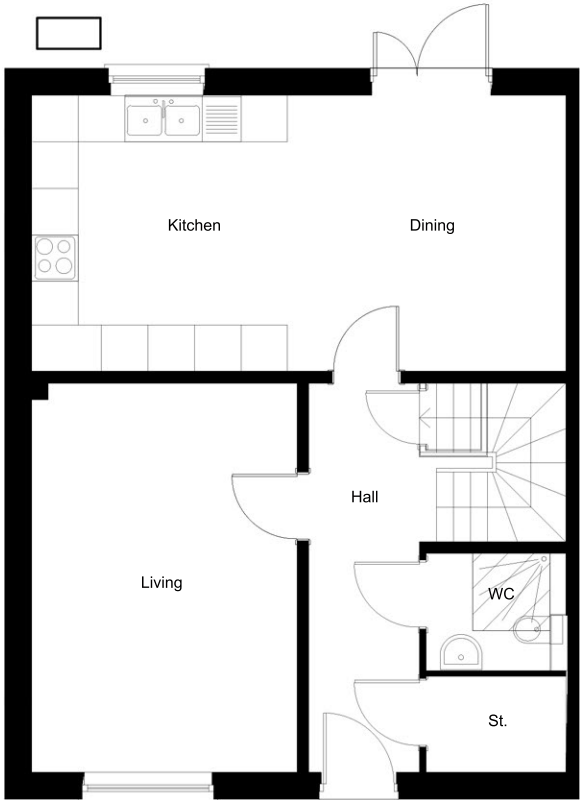

Ground Floor Plan - End (Left)
Window Gable

Applicable to plot 27 only



Ground Floor Plan - End (Left)

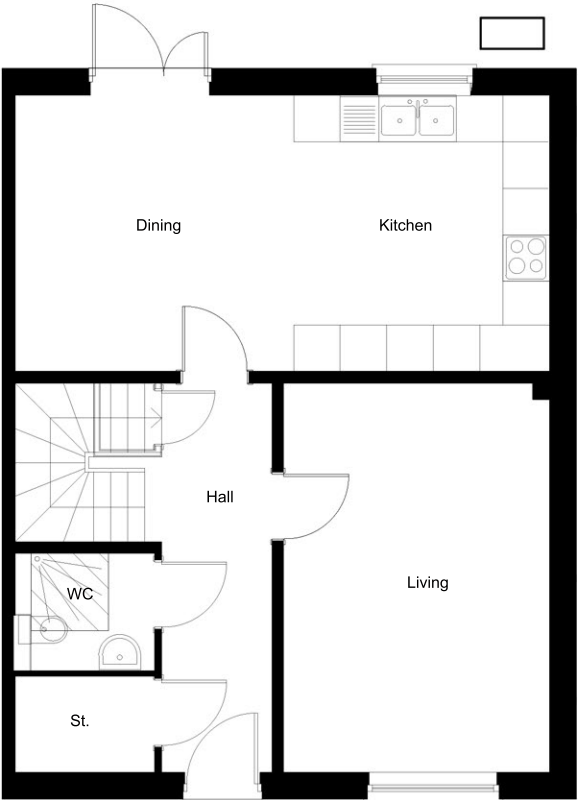

Ground Floor Plan - End (Right)

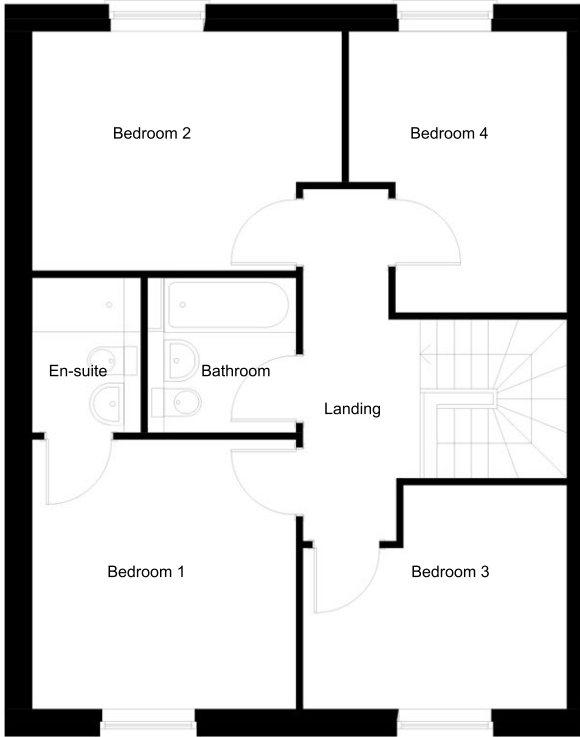

First Floor Plan - End (Left)

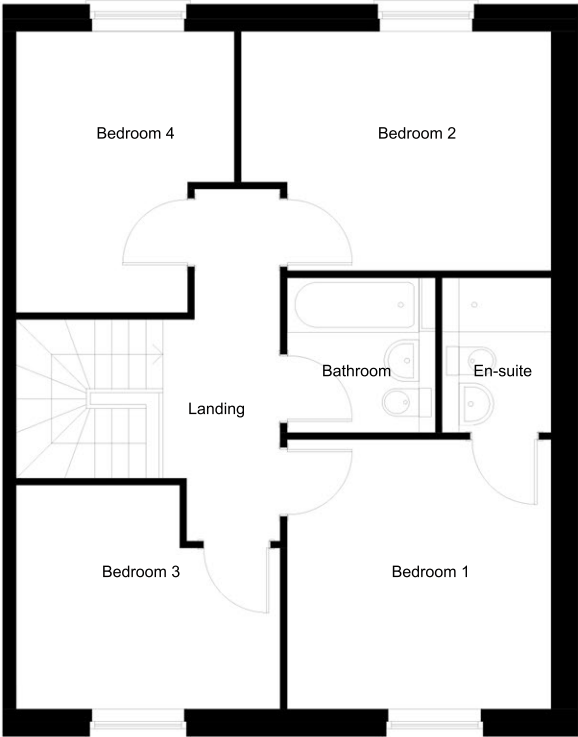

First Floor Plan - End (Right)



Copyright LGMH Ltd.
No implied license exists. This drawing should not be used to calculate areas for the purposes of valuation. Do not scale this drawing. All dimensions to be checked on site by the contractor and such dimensions to be their responsibility. All work must comply with relevant British Standards and Building Regulations requirements. Drawing errors and omissions to be reported to the architect. To be read in conjunction with the Architects specification and other consultant information.

Rev	Description	Date	Revised By	Checked By
P01	Planning	23/07/21	SA	MB



Project
Victoria Road West
Littlestone

Drawing
4B6P
House Type Plans

Status
S4 - For Stage Approval

Scale @ A3 1:100	Date 23/07/21
---------------------	------------------

Drawn By SA	Checked By MB
----------------	------------------

Job No. 0058	Rev P01
-----------------	------------

Drawing No.
0058-LGMH-H10-PL-DR-A-2623